

OWNER: WATKINS DEVELOPMENT COMPANY &
ADELINE A. STARLING REVOCABLE TRUST
PURPOSE: BOUNDARY LINE AGREEMENT
DATE: APRIL 28, 2005

CERTIFICATE OF SURVEY

SE1/4 NW1/4, SEC. 14, T36N, R27W, P.M.,M.,
LINCOLN COUNTY, MONTANA

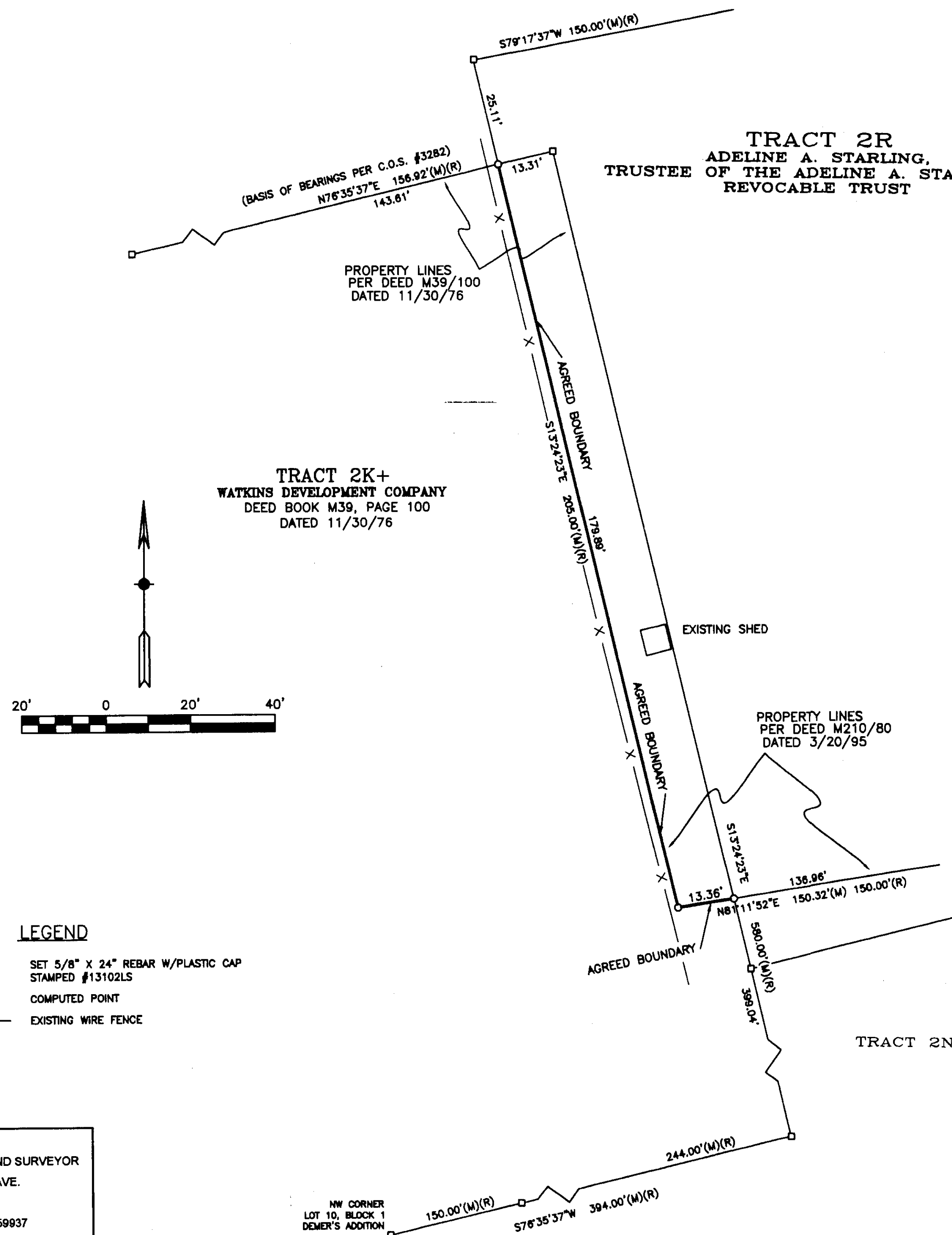

OWNERS CERTIFICATION BOUNDARY LINE AGREEMENT

We the undersigned property owners do hereby agree to the boundary lines set forth on this survey and agree that the boundary lines shall remain fixed from this day forward, as shown hereon.

Watkins Development Company

Adeline A. Starling Revocable Trust

George Watkins
George Watkins, General Partner

Adeline A. Starling
Adeline A. Starling, Trustee

Wilber Watkins
Wilber Watkins, General Partner

STATE OF Idaho)
County of Boise) SS

On this 11th day of July, 2005, before me, the undersigned, a Notary Public for the State of Arizona, personally appeared George and Wilber Watkins, known to me to be the persons whose names are subscribed to the foregoing instrument and acknowledged to me that they executed the same. In witness whereof, I have hereunto set my hand and affixed my Notarial Seal the day and year first above written.

Notary Public for the State of Idaho
Residing at Boise, Idaho
My Commission expires 4-25-2009

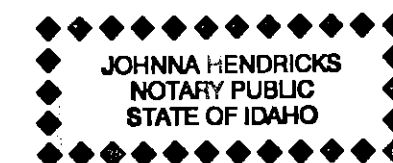

STATE OF Oregon)
County of Multnomah) SS

On this 15 day of June, 2005, before me, the undersigned, a Notary Public for the State of Oregon, personally appeared Adeline A. Starling, known to me to be the person whose name is subscribed to the foregoing instrument and acknowledged to me that she executed the same. In witness whereof, I have hereunto set my hand and affixed my Notarial Seal the day and year first above written.

Notary Public for the State of Oregon
Residing at Boise, Idaho
My Commission expires Aug 11, 07

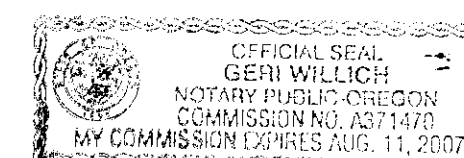

CERTIFICATE OF SURVEYOR

Samuel Cordi 7/28/05
SAMUEL CORDI, REGISTRATION NO. 13102LS

APPROVED 8-3-05

Samuel Cordi
EXAMINING LAND SURVEYOR REG. NO. 54386

STATE OF MONTANA)
County of Lincoln) SS

Filed on the 5th day of Aug,
A.D. 2005 at 3:15 o'clock P.M.

Carol A. Cummings
CLERK AND RECORDER

BY Deanna Danna
DEPUTY

INSTRUMENT REC. NO. 186684

CERTIFICATE OF SURVEY NO. 3429 RB

SAM CORDI
REGISTERED LAND SURVEYOR
974 COLORADO AVE.
P.O. BOX 323
WHITEFISH, MT 59937
PHONE: (406)-862-9977