

LINCOLN COUNTY MONTANA
**CERTIFICATE OF SURVEY:
 BOUNDARY ADJUSTMENT**

In the N 1/2 of Sec. 10, Twp. 36 N., R. 27 W., P.M.M.
 For: Robert Bushfield, Brett M. Bushfield, & Richard K. & Kathryn N. Brinton
 Date: February 2005

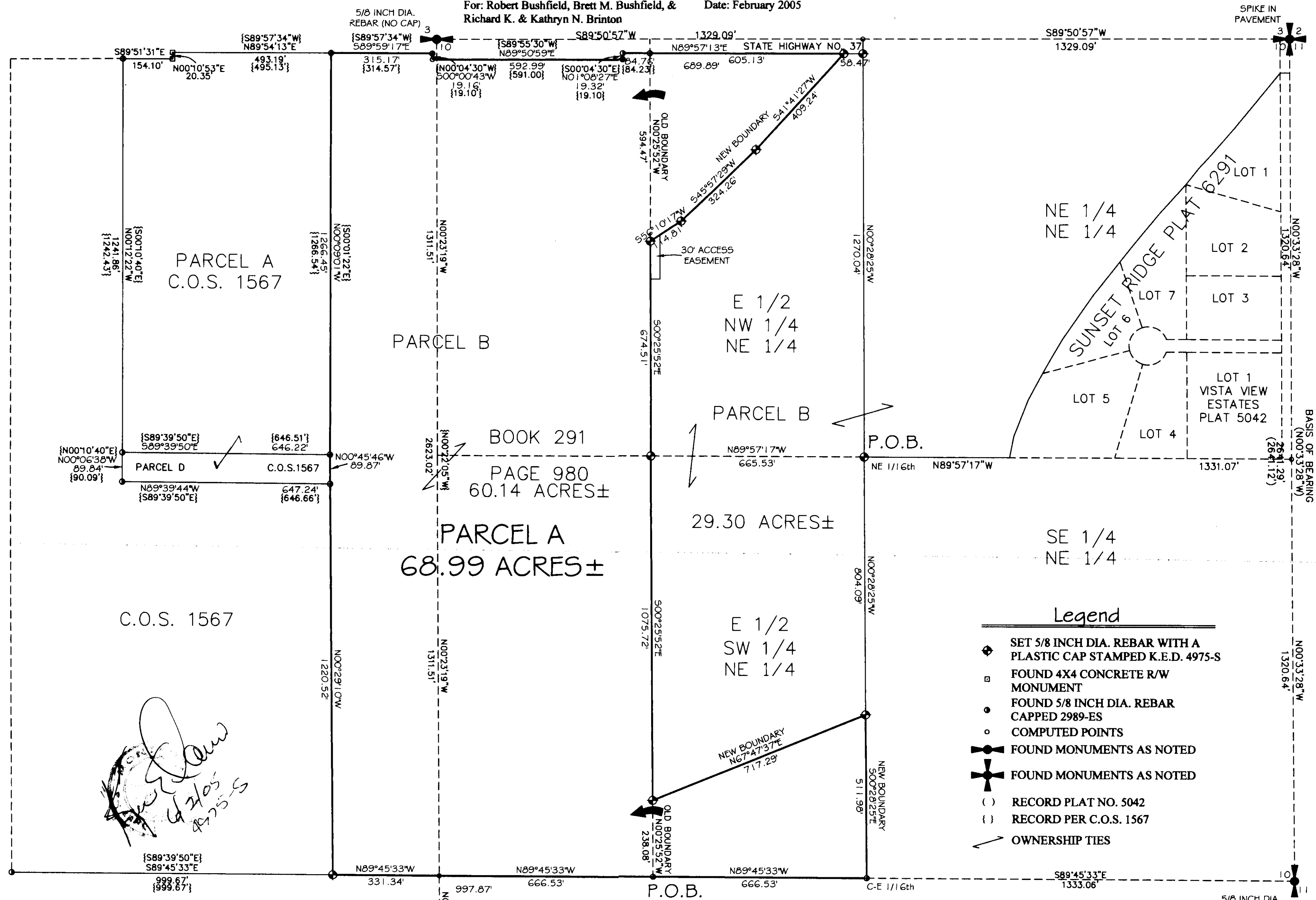

Handwritten signature and notes:
 Robert Bushfield
 2/10/05
 4975-5

Davis Surveying Inc.
 TROY MONTANA, (406)295-5441

DATE: 02/16/05
 DRAWN BY: CJR
 FILE: T362710B.dwg

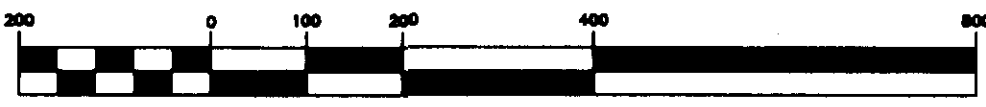

1 inch = 200 ft.

Doc # 186590 SHEET 1 OF 2 CERTIFICATE OF SURVEY NO. 3437 RD

CERTIFICATE OF ADJUSTMENT/PURPOSE

We, Robert Bushfield, Brett M. Bushfield, & Richard K. & Kathryn N. Brinton, the undersigned property owner(s), do hereby certify that the purpose of this survey is to relocate a common boundary between adjoining lands outside a platted subdivision; therefore this survey is exempt from review as a subdivision being completed pursuant to Section 76-3-207(1)(a) M.C.A., which states:

"divisions made outside of a platted subdivision for the purpose of relocating common boundary lines between adjoining properties;"

Dated this ___ day of ___, 2005 A.D.

188 James R. Bushfield
~~Robert Bushfield~~

Brett M. Bushfield
Brett M. Bushfield

Richard K. Brinton
Richard K. Brinton

Kathryn N. Brinton
Kathryn N. Brinton

STATE OF Montana
County of Lincoln

On this ___ day of ___, 2005 A.D. before me, a Notary Public in and for the State of Montana, personally appeared known to me to be the persons whose names are subscribed to the within instrument and acknowledged to me that they executed the same.

Notary Public My Commission Expires

STATE OF Montana
County of Lincoln

On this 8th day of June, 2005 A.D. before me, a Notary Public in and for the State of Montana, personally appeared known to me to be the persons whose names are subscribed to the within instrument and acknowledged to me that they executed the same.

Robert Bushfield 7-18-07
Notary Public My Commission Expires

STATE OF _____
County of _____

On this ___ day of ___, 2005 A.D. before me, a Notary Public in and for the State of _____, personally appeared known to me to be the persons whose names are subscribed to the within instrument and acknowledged to me that they executed the same.

Notary Public My Commission Expires

STATE OF _____
County of _____

On this ___ day of ___, 2005 A.D. before me, a Notary Public in and for the State of _____, personally appeared known to me to be the persons whose names are subscribed to the within instrument and acknowledged to me that they executed the same.

Notary Public My Commission Expires

LINCOLN COUNTY MONTANA

CERTIFICATE OF SURVEY:
BOUNDARY ADJUSTMENT

In the N 1/2 of Sec. 10, Twp. 36 N., R. 27 W., P.M.M.
For: Bushfield / Brinton Date: February 2005

DESCRIPTION PARCEL A

A tract of land near Eureka in Lincoln County Montana, lying in the N 1/2 Section 10, Twp. 36 N., R. 27 W., P.M.M., containing 68.99 acres more or less and more particularly described as follows:

Beginning at a 5/8 inch dia. rebar capped 2989-ES which marks the southeast corner of Parcel B per C.O.S. 1567; thence, N89°45'33"W 997.87 feet along the south line of said Parcel B, to a 5/8 inch dia. rebar capped K.E.D. 4975-S; thence, N00°29'10"W 1220.52 feet to a 5/8 inch dia. rebar capped 2989-ES which marks the southeast corner of Parcel D per C.O.S. 1567; thence, N00°45'46"W 89.87 feet to a 5/8 inch dia. rebar capped Marquardt 2989-ES which marks the northeast corner of said Parcel D; thence, N00°09'01"W 1266.45 feet along the east line of Parcel A per C.O.S. 1567, to a 5/8 inch dia. rebar capped 2989-ES located on the south right of way line of Montana State Highway No. 37; thence along said right of way, S89°59'17"E 315.17 feet to a 5/8 inch dia. rebar capped 2989-ES; thence, S00°00'43"W 19.16 feet to a computed point; thence, N89°50'59"E 592.99 feet to a 5/8 inch dia. rebar capped 2989-ES; thence, N01°08'27"E 19.32 feet to a 5/8 inch dia. rebar capped 2989-ES; thence, N89°57'13"E 689.89 feet to a 5/8 inch dia. rebar capped K.E.D. 4975-S; thence leaving said right of way, S41°41'27"W 409.24 feet to a 5/8 inch dia. rebar capped K.E.D. 4975-S; thence, S45°57'29"W 324.26 feet to a 5/8 inch dia. rebar capped K.E.D. 4975-S; thence, S56°10'17"W 114.81 feet to a 5/8 inch dia. rebar capped K.E.D. 4975-S; thence, S00°25'52"E 674.51 feet to a 5/8 inch dia. rebar capped K.E.D. 4975-S; thence, S00°25'52"E 1075.72 feet to a 5/8 inch dia. rebar capped K.E.D. 4975-S; thence, N67°47'37"E 717.29 feet to a 5/8 inch dia. rebar capped K.E.D. 4975-S; thence, S00°28'25"E 511.98 feet to a 5/8 inch dia. rebar capped 2989-ES; thence, S89°45'33"E 666.53 feet to the point of beginning.

The aforescribed Parcel A contains 68.99 acres more or less and is subject to and together with all appurtenant easements of record.

DESCRIPTION PARCEL B

A tract of land near Eureka in Lincoln County Montana, lying in the N 1/2 Section 10, Twp. 36 N., R. 27 W., P.M.M., containing 29.30 acres more or less and more particularly described as follows:

Beginning at a 5/8 inch dia. rebar capped K.E.D. 4975-S which marks the NE 1/16th of Section 10, Twp. 36 N., R. 27 W., P.M.M.; thence, N00°28'25"W 1270.04 feet to a 5/8 inch dia. rebar capped K.E.D. 4975-S located on the south right of way of Montana State Highway No. 37; thence, S89°57'13"E 58.47 feet to a 5/8 inch dia. rebar capped K.E.D. 4975-S; thence leaving said right of way, S41°41'27"W 409.24 feet to a 5/8 inch dia. rebar capped K.E.D. 4975-S; thence, S45°57'29"W 324.26 feet to a 5/8 inch dia. rebar capped K.E.D. 4975-S; thence, S56°10'17"W 114.81 feet to a 5/8 inch dia. rebar capped K.E.D. 4975-S; thence, S00°25'52"E 674.51 feet to a 5/8 inch dia. rebar capped K.E.D. 4975-S; thence, S00°25'52"E 1075.72 feet to a 5/8 inch dia. rebar capped K.E.D. 4975-S; thence, N67°47'37"E 717.29 feet to a 5/8 inch dia. rebar capped K.E.D. 4975-S; thence, N00°28'25"W 804.09 feet to the point of beginning.

The aforescribed Parcel B contains 29.30 acres more or less and is subject to and together with all appurtenant easements of record.

CERTIFICATE OF SURVEYOR

STATE OF MONTANA
County of Lincoln

I, Kenneth E. Davis, a registered land surveyor do hereby certify that I have performed the survey shown on the attached C.O.S. or that such a survey was performed under my supervision to my best knowledge and ability; that said survey is true and complete as shown and the monuments found and set occupy the position shown hereon.

Dated this ___ day of June, 2005 A.D.

Kenneth E. Davis
Registered Land Surveyor No. 1725

TREASURER CERTIFICATION

I hereby certify that all real property taxes and special assessments assessed and levied on the land to be divided have been paid. Dated this 20 day of July 2005

Jan A. Miller by Shirley Binder, Deputy Clerk
Treasurer Lincoln County Montana

CERTIFICATION OF EXAMINING LAND SURVEYOR:

Approved this 27th day of May 2005 A.D.

Donald H. West 4130S
County Examiner Registered Land Surveyor No.

STATE OF MONTANA
COUNTY OF LINCOLN

Filed on this 3rd day of August 2005 A.D. at 9:30 o'clock A m.

Coral P. Cummings by Jeanne Dennis
County Clerk and Recorder Deputy

Davis Surveying Inc.
TROY MONTANA, (406)295-5441

DATE: 02/16/05
DRAWN BY: CJR FILE: T362710B.dwg