

LEGEND

- U.S.F.S. 2 1/2" DIAM. ALUMINUM MONUMENT WITH A 3 1/4" DIAM. ALUMINUM CAP SET BY RONALD A. PEARSON, REG. NO. 9008LS-TIED THIS SURVEY
- 3 1/4" DIAM. U.S.F.S. ALUMINUM CAP SET BY RONALD A. PEARSON, REG. NO. 9008LS PROJECTED FROM C.O.S. #2028 BY DAWN MARQUARDT, REG. NO. 7328S
- 5/8" REBAR WITH PLASTIC CAP STAMPED 7328S-FOUND AND TIED THIS SURVEY FROM 1993 C.O.S. #2028, BY DAWN MARQUARDT, REG. NO. 7328S. REMONUMENTED BY ROGER O. GREEN, REG. NO. 13769LS. REPLACED PLASTIC CAP WITH A 3 1/4" ALUMINUM CAP.
- 3/4" DIAM. ALUMINUM ROD WITH A 3 1/4" DIAM. ALUMINUM CAP STAMPED 9008LS, PROJECTED FROM 1997 C.O.S. #2598, BY RONALD A. PEARSON, REG. NO. 9008LS
- 2 1/2" DIAM. IRON PIPE WITH A 3 1/4" DIAM. BRASS CAP STAMPED U.S.D.A. B.L.M., 1975, 2989ES, PROJECTED FROM 1997 C.O.S. #2598, BY RONALD A. PEARSON, REG. NO. 9008LS
- PC's, PT's, POC's, POT's (NOT SET)
- POSTED PROPERTY BOUNDARY LINES UNDER 1997 U.S.F.S. POSTING CONTRACT #53-03J1-6-0068 BY GLAHE & ASSOC., PROJECTED FROM C.O.S. #2598 AND C.O.S. #2028
- RIGHT OF WAY LIMITS
- SECTION SUBDIVISION LINES, PROPERTY LINES PROJECTED FROM 1994 C.O.S. #2257, BY DAWN MARQUARDT, REG. NO. 7328S AND C.O.S. #2598, BY RONALD A. PEARSON, REG. NO. 9008LS
- CENTERLINE OF EXISTING ROAD
- 1894 G.L.O. ORIGINAL SUBDIVISION AND MEANDERS BY FRANK L. SIZER AND ABRAM L. JAQUETH
- 1993 C.O.S. #2028 BY DAWN MARQUARDT, REG. NO. 7328S
- 1997 C.O.S. #2598 BY RONALD A. PEARSON, REG. NO. 9008LS
- CALCULATED FROM TIES BASED ON 1997 C.O.S. #2598 BY RONALD A. PEARSON, REG. NO. 9008LS AND FIELD WORK

GEOGRAPHIC POSITION FOR THE S 1/16 S26/S25
 LATITUDE: 48°51'03.84603"N
 LONGITUDE: 115°02'28.50116"W

This is not a division of land, it is only a road right-of-way easement!
 M.C.A. 76-3-201. Exemption for certain divisions of land... (1) Unless the method of disposition is adopted for the purpose of evading this chapter, the requirements of this chapter may not apply to any division of land that: (h) is created for rights-of-way or utility sites. A subsequent change in the use of the land to a residential, commercial, or industrial use is subject to the requirements of this chapter.

CERTIFICATE OF SURVEY RIGHT OF WAY PLAT ROAD No. 688B NW1/4 AND SW14 SEC. 25, AND SE1/4 S26, T.36N., R.27W., P.M., MT. LINCOLN COUNTY, MONTANA MARCH 2005

GRAPHIC SCALE

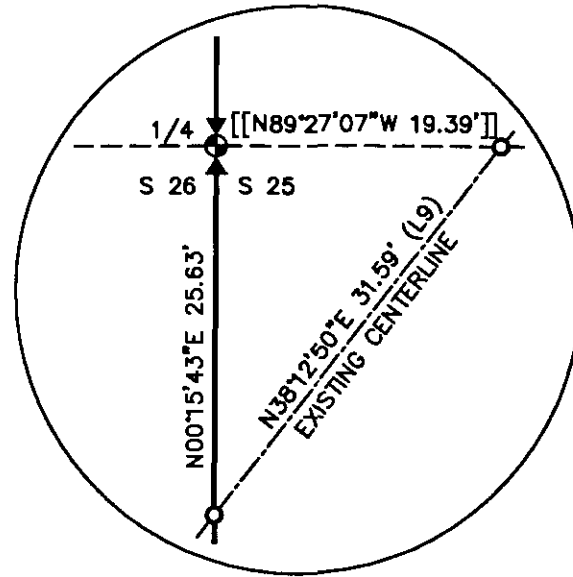
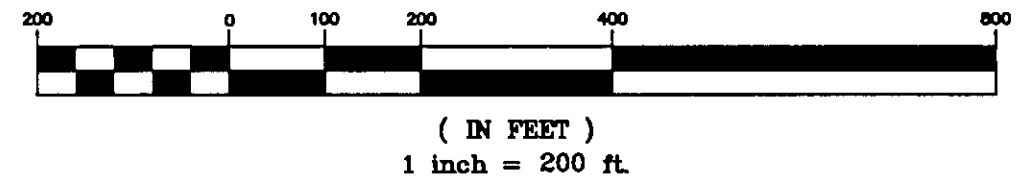

DETAIL "A"
 NOT TO SCALE

HISTORY OF SURVEY

1893 G.L.O. ORIGINAL SUBDIVISION AND MEANDERS BY PETER McCARDELL AND ABRAM L. JAQUETH
 1975 C.O.S. #152, BY D. K. MARQUARDT, REG. NO. 2989ES
 1975 C.O.S. #181, BY D. K. MARQUARDT, REG. NO. 2989ES
 1976 C.O.S. #181A, BY D. K. MARQUARDT, REG. NO. 2989ES
 1993 C.O.S. #2028, BY DAWN MARQUARDT, REG. NO. 7328S
 1997 C.O.S. #2598, BY RONALD A. PEARSON, REG. NO. 9008LS

METHOD OF SURVEY

GPS RTK USING TRIMBLE 5800 ROVER AND 5700 BASE, POST PROCESSED AGAINST THE CONTINUOUSLY OPERATING REFERENCE STATIONS, (CORS) IN MISSOULA, POLSON AND SPOKANE.

BASIS OF BEARING

GPS OBSERVATION BASED ON TIES TO CORS STATIONS

PURPOSE OF SURVEY

THIS SURVEY WAS PERFORMED TO AID THE GWYNN'S AND THE U.S. FOREST SERVICE IN ACQUIRING RIGHT OF WAY THROUGH EACH OTHERS PROPERTY.

SURVEYOR'S NOTES

THIS SURVEY WAS BASED ON C.O.S. #2028, BY DAWN MARQUARDT, REG. NO. 7328S AND C.O.S. #2598, BY RONALD A. PEARSON, REG. NO. 9008LS.
 THE N 1/16, S 1/16 AND THE 1/4 BETWEEN SECTION 25 AND SECTION 26 WERE TIED THIS SURVEY. ALL OTHER BEARING AND DISTANCES WERE PROJECTED FROM C.O.S. #2028 AND #2598. THIS PLAT IS NOT TO BE USED AS A LEGAL SUBDIVISION, FOR RIGHT OF WAY PURPOSES ONLY.
 THIS RIGHT OF WAY BEGINS AND ENDS AT THE INTERSECTION OF THE TRUE BOUNDARY AND THE ROAD CENTERLINES.

SURVEYOR'S CERTIFICATE:

I hereby certify that this document represents, to the best of my ability, a survey made by me or under my direction, in conformance with the statutes of Montana and at the request of Tom Grabinski, U.S. Forest Service, Technical Services, March 2005, Roger O. Green, L.S. 13769.

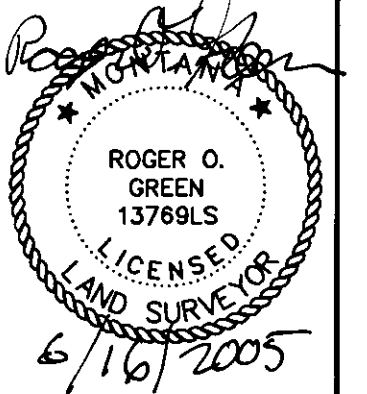

KOOTENAI NATIONAL FOREST, 1101 HWY. 2 WEST, LIBBY, MT 59923, (406) 293-6211

U.S. DEPARTMENT OF AGRICULTURE
 FOREST SERVICE NORTHERN REGION
 KOOTENAI NATIONAL FOREST
 LINCOLN COUNTY, MONTANA

ROAD No. 688B
 LOCATED WITHIN
 SEC. 25 AND 26, T.36N., R27W., P.M., MT.

EXHIBIT A

APPROVED FOR RIGHT-OF-WAY PURPOSES

FRANK E. VOTAPKA, STAFF OFFICER, TECH. SERVICES
 DATE 6/17/2005

SURVEYED BY: T. HOMMEL, S. BOYER
 DATE OF FIELD WORK: 7/26/04
 DRAWN BY: T. HOMMEL 3/18/05
 CHECKED BY: R. GREEN & T. GRABINSKI

CERTIFICATE OF EXAMINING SURVEYOR

Signed, Donald H. Wester, Examining Surveyor, Reg. No. 4130S Date

CERTIFICATE OF EXAMINING OFFICIAL:

Examining Official Date

CERTIFICATE OF CLERK AND RECORDER:

Coral Y. Cummings by Seanne Linn
 July 18, 2005
 1:05 O'clock p.m.

CERTIFICATE OF SURVEY NO. 3432 Doc 186086

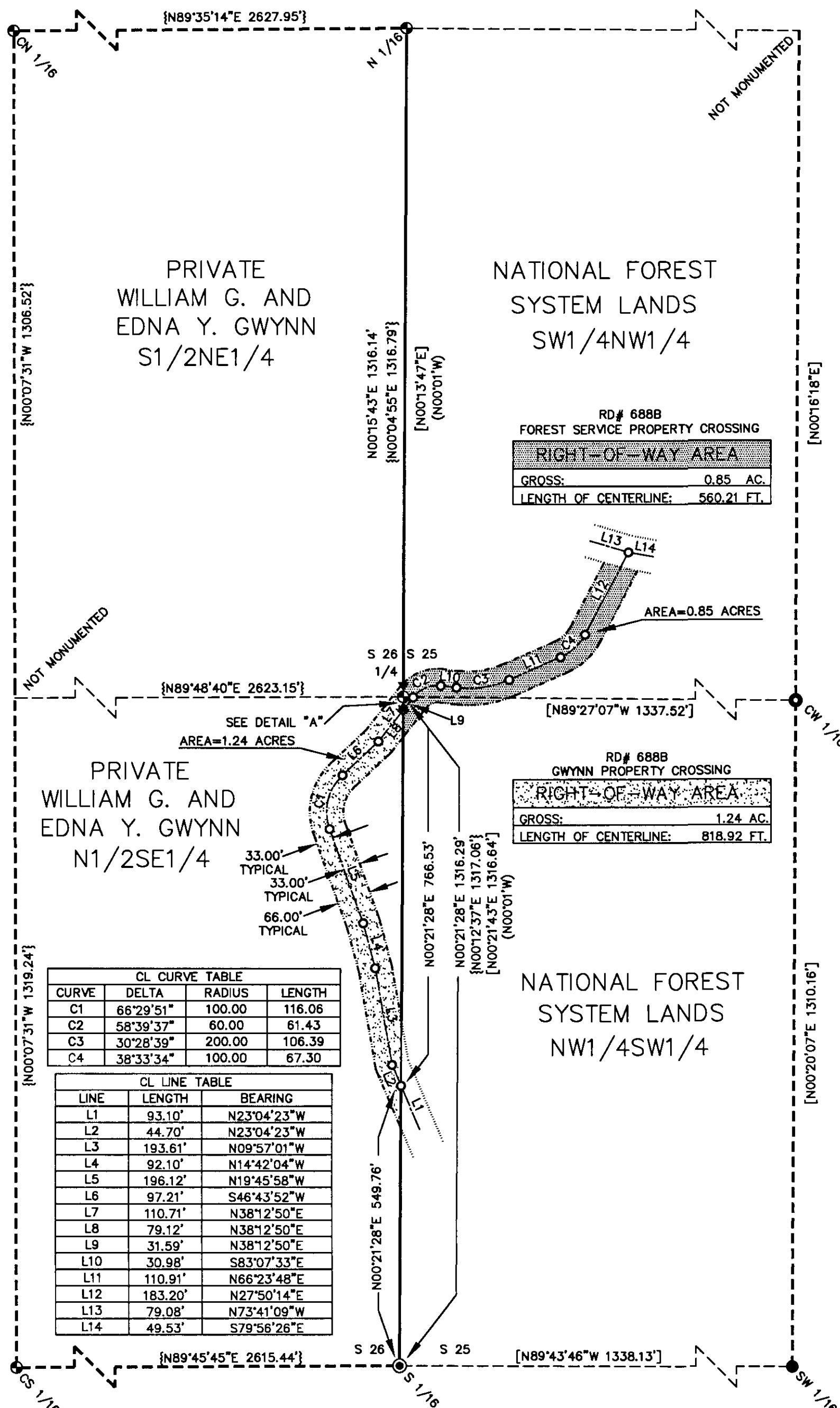

CURVE	DELTA	RADIUS	LENGTH
C1	66°29'51"	100.00	116.06
C2	58°39'37"	60.00	61.43
C3	30°28'39"	200.00	106.39
C4	38°33'34"	100.00	67.30

LINE	LENGTH	BEARING
L1	93.10'	N23°04'23"W
L2	44.70'	N23°04'23"W
L3	193.61'	N09°57'01"W
L4	92.10'	N14°42'04"W
L5	196.12'	N19°45'58"W
L6	97.21'	S46°43'52"W
L7	110.71'	N38°12'50"E
L8	79.12'	N38°12'50"E
L9	31.59'	N38°12'50"E
L10	30.98'	S83°07'33"E
L11	110.91'	N66°23'48"E
L12	183.20'	N27°50'14"E
L13	79.08'	N73°41'09"W
L14	49.53'	S79°56'26"E