

LINCOLN COUNTY MONTANA
CERTIFICATE OF SURVEY
BOUNDARY ADJUSTMENT

In the NE 1/4 NW 1/4 & NW 1/4 NE 1/4 of Section 33, Twp. 35 N., R. 26 W., P.M.M.
For: Keith & Lenore A. Burgess Date: May 2005

FOUND 2 INCH
DIA. BRASS CAP
STAMPED 2989-ES

LINE TABLE		
LINE	LENGTH	BEARING
L1	237.28	S54°02'13"E
L2	358.49	S67°21'06"E
L3	39.47	N46°55'41"E
L4	54.08	S01°20'18"W
L5	182.33	S53°00'43"E
L6	58.73	S37°41'13"E
L7	86.17	S57°40'29"E
L8	130.27	S37°33'11"E
L9	69.99	N46°55'41"E
L10	42.00	S01°20'18"W
L11	61.07	S01°20'18"W
L12	182.33	S53°00'43"E
L13	58.73	S37°41'13"E
L14	86.17	S57°40'29"E
L15	168.80	S37°33'11"E
L16	91.75	S37°33'11"E
L17	86.17	S57°40'29"E
L18	58.73	S37°41'13"E
L19	182.33	S53°00'43"E
L20	6.82	S01°20'18"W

CURVE TABLE			
CURVE	LENGTH	RADIUS	DELTA
C1	235.36	800.00	16°51'24"
C2	116.19	500.00	13°18'53"
C3	372.11	350.00	60°54'54"
C4	29.35	350.00	04°48'19"
C5	569.16	600.00	54°21'01"
C6	40.12	150.00	15°19'30"
C7	69.77	200.00	19°59'16"
C8	70.24	200.00	20°07'17"
C9	521.73	550.00	54°21'01"
C10	53.49	200.00	15°19'30"
C11	52.33	150.00	19°59'16"
C12	87.80	250.00	20°07'17"
C13	52.68	150.00	20°07'17"
C14	87.21	250.00	19°59'16"
C15	26.75	100.00	15°19'30"
C16	585.98	650.00	51°39'10"
C17	30.60	650.00	02°41'51"

LEGEND

- SET 5/8 INCH DIA. REBAR WITH A PLASTIC CAP STAMPED K.E.D. 4975-S
- FOUND A 5/8 INCH DIA. REBAR CAPPED HUGHES 7322-LS
- FOUND 3 1/4 INCH DIA. ALUM. MONUMENT STAMPED 7322-LS
- FOUND 5/8 INCH DIA. REBAR CAPPED 7328-LS
- COMPUTED POINT
- FOUND 3 1/4 INCH DIA. BRASS BLM MONUMENT
- FOUND MONUMENTS AS NOTED
- () RECORD PER PLAT NO. 3071
- [] RECORD PER PLAT NO. 5021

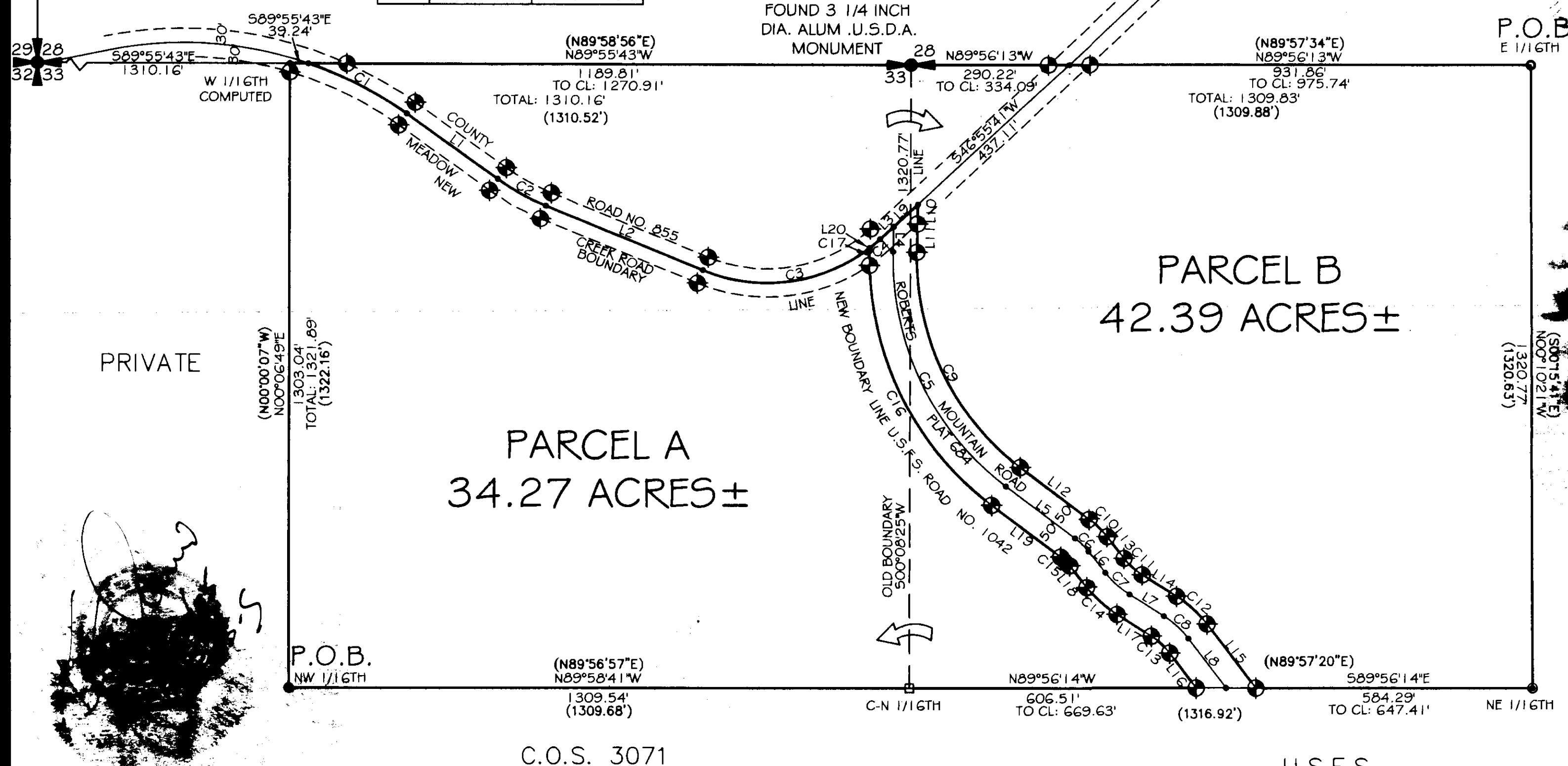

CERTIFICATE OF SURVEYOR

STATE OF MONTANA

Lincoln

I, Kenneth E. Davis, a registered land surveyor do hereby certify that I have performed the survey shown on the attached C.O.S. or that such a survey was performed under my supervision to my best knowledge and ability; that said survey is as shown and the monuments found and set occupy the position

day of JUNE, 2005 A.D.

4975-S
Registered Land Surveyor No.

TREASURER CERTIFICATION

I hereby certify that all real property taxes and special assessments assessed and levied on the land to be divided have been paid. Dated this 22 day of June, 2005

Treasurer Lincoln County Montana

CERTIFICATION OF EXAMINING LAND SURVEYOR:

Approved this 23 day of JUNE, 2005 A.D.

County Examiner Registered Land Surveyor No.

STATE OF MONTANA
COUNTY OF LINCOLN

Filed on this 13 day of July, 2005 A.D. at 3:20 O'clock P.m.

County Clerk and Recorder by Deputy

Davis Surveying Inc.

TROY MONTANA, (406)295-5441

DATE: 01/11/05 Old Land Projects
DRAWN BY: CJR FILE: 03526s28.dwg

Graphic Scale



1 inch = 200 ft.

SHEET 1 OF 2 CERTIFICATE OF SURVEY NO. 3431 RB

LINCOLN COUNTY MONTANA
CERTIFICATE OF SURVEY
BOUNDARY ADJUSTMENT

IN THE NE 1/4 NW 1/4 E NW 1/4 NE 1/4 of Section 33, Twp. 35 N., R. 26 W., P.M.M.
For: Keith & Lenore A. Burgess Date: May 2005

DESCRIPTION PARCEL A

A tract of land near Eureka in Lincoln County Montana, lying in the N 1/2 N 1/2 of Section 33, Twp. 35 N., R. 26 W., P.M.M. containing 34.27 acres more or less and more particularly described as follows:

Beginning at a 5/8 inch dia. rebar capped Hughes 7322-LS which marks the NW 1/16th of Section 33, Twp. 35 N., R. 26 W., P.M.M.; thence, N00°06'49"E 1321.89 feet to a computed point located in the right of way of Meadow Creek Road a 60.00 foot county roadway; thence, S89°55'43"E 39.24 feet to a computed point located on the centerline of said Meadow Creek Road; thence on the arc of a curve to the right, a distance of 235.36 feet, turning through a delta angle of 16°51'24", and having a radius of 800.00 feet, to a computed point; thence, S54°02'13"E 237.28 feet to a computed point; thence on the arc of a curve to the left, a distance of 116.19 feet, turning through a delta angle of 13°18'53", and having a radius of 500.00 feet, to a computed point; thence, S67°21'06"E 358.49 feet to a computed point; thence on the arc of a curve to the left, a distance of 372.11 feet, turning through a delta angle of 60°54'54", and having a radius of 350.00 feet, to a computed point located at the intersection of said Meadow Creek Road and the west right of way of U.S.F.S. Road No. 1042; thence along said U.S.F.S. Road No. 1042 right of way, S01°20'18"W 6.82 feet to a computed point; thence on the arc of a curve to the left, a distance of 30.60 feet, turning through a delta angle of 02°41'51", and having a radius of 650.00 feet, to a 5/8 inch dia. rebar capped K.E.D. 4975-S; thence, on the arc of a curve to the left, a distance of 585.98 feet, turning through a delta angle of 51°39'10", and having a radius of 650.00 feet, to a 5/8 inch dia. rebar capped K.E.D. 4975-S; thence, S53°00'43"E 182.33 feet to a 5/8 inch dia. rebar capped K.E.D. 4975-S; thence on the arc of a curve to the right, a distance of 26.75 feet, turning through a delta angle of 15°19'30", and having a radius of 100.00 feet, to a 5/8 inch dia. rebar capped K.E.D. 4975-S; thence, S37°41'13"E 58.73 feet to a 5/8 inch dia. rebar capped K.E.D. 4975-S; thence on the arc of a curve to the left, a distance of 87.21 feet, turning through a delta angle of 19°59'16", and having a radius of 250.00 feet to a 5/8 inch dia. rebar capped K.E.D. 4975-S; thence, S57°40'29"E 86.17 feet to a 5/8 inch dia. rebar capped K.E.D. 4975-S; thence on the arc of a curve to the right, a distance of 52.68 feet, turning through a delta angle of 20°07'17", and having a radius of 150.00 feet, to a computed point; thence, S37°33'11"E 91.75 feet to a 5/8 inch dia. rebar capped K.E.D. 4975-S; thence leaving said right of way line, N89°56'14"W 606.51 feet to a 3 1/4 inch dia. alum. monument stamped 7322-LS and marks the C-N 1/16th of said Section 33; thence, N89°58'41"W 1309.54 feet to the point of beginning.

The aforescribed Parcel A contains 34.27 acres more or less and is subject to and together with all appurtenant easements of record.

DESCRIPTION PARCEL B

A tract of land near Eureka in Lincoln County Montana, lying in the N 1/2 N 1/2 of Section 33, Twp. 35 N., R. 26 W., P.M.M. containing 42.39 acres more or less and more particularly described as follows:

Beginning at a 5/8 inch dia. rebar capped Marquardt 7328-LS which marks the E 1/16th of Section 33, Twp. 35 N., R. 26 W., P.M.M.; thence, N89°56'13"W 1309.83 feet to a 3 1/4 inch dia. alum. U.S.D.A. monument which marks the N 1/4 of said Section 33; thence, N89°55'43"W 1270.91 feet to a computed point located on the centerline of said Meadow Creek Road; thence on the arc of a curve to the right, a distance of 235.36 feet, turning through a delta angle of 16°51'24", and having a radius of 800.00 feet, to a computed point; thence, S54°02'13"E 237.28 feet to a computed point; thence on the arc of a curve to the left, a distance of 116.19 feet, turning through a delta angle of 13°18'53", and having a radius of 500.00 feet, to a computed point; thence, S67°21'06"E 358.49 feet to a computed point; thence on the arc of a curve to the left, a distance of 372.11 feet, turning through a delta angle of 60°54'54", and having a radius of 350.00 feet to a computed point; thence on the arc of a curve to the left, a distance of 29.35 feet, turning through a delta angle of 04°48'19", and having a radius of 350.00 feet, to a computed point; thence, N46°55'41"E 39.47 feet to a computed point located at the intersection of said Meadow Creek Road and U.S.F.S. Road No. 1042; thence, N46°55'41"E 69.99 feet to a computed point located on the east right of way of said U.S.F.S. Road No. 1042; thence along said east right of way, S01°20'18"W 42.00 feet to a 5/8 inch dia. rebar capped K.E.D. 4975-S; thence, S01°20'18"W 61.07 feet to a 5/8 inch dia. rebar capped K.E.D. 4975-S; thence on the arc of a curve to the left, a distance of 521.73 feet, turning through a delta angle of 54°21'01", and having a radius of 550.00 feet, to a 5/8 inch dia. rebar capped K.E.D. 4975-S; thence, S53°00'43"E 182.33 feet to a 5/8 inch dia. rebar capped K.E.D. 4975-S; thence on the arc of a curve to the right, a distance of 53.49 feet, turning through a delta angle of 15°19'30", and having a radius of 200.00 feet, to a 5/8 inch dia. rebar capped K.E.D. 4975-S; thence, S37°41'13"E 58.73 feet to a 5/8 inch dia. rebar capped K.E.D. 4975-S; thence on the arc of a curve to the left, a distance of 52.33 feet, turning through a delta angle of 19°59'16", and having a radius of 150.00 feet, to a 5/8 inch dia. rebar capped K.E.D. 4975-S; thence, S57°40'29"E 86.17 feet to a 5/8 inch dia. rebar capped K.E.D. 4975-S; thence on the arc of a curve to the right, a distance of 87.80 feet, turning through a delta angle of 20°07'17", and having a radius of 150.00 feet, to a 5/8 inch dia. rebar capped K.E.D. 4975-S; thence, S37°33'11"E 168.80 feet to a 5/8 inch dia. rebar capped K.E.D. 4975-S; thence leaving said east right of way, S89°56'14"E 584.29 feet to a 5/8 inch dia. rebar capped Hughes 7322-LS which marks the NE 1/16th of said Section 33; thence, N00°10'21"W 1320.77 feet to the point of beginning.

The aforescribed Parcel B contains 42.39 acres more or less and is subject to and together with all appurtenant easements of record.

CERTIFICATE OF ADJUSTMENT/ PURPOSE

We, Keith and Lenore Burgess., the undersigned property owner(s), do hereby certify that the purpose of this survey is to relocate a common boundary between adjoining lands outside a platted subdivision; therefore this survey is exempt from review as a subdivision being completed pursuant to Section 76-3-207(1)(a) M.C.A., which states:
"divisions made outside of a platted subdivision for the purpose of relocating common boundary lines between adjoining properties;"

Dated this 27 day of April, 2005 A.D.

Keith Burgess
Keith Burgess

Lenore A. Burgess
Lenore A. Burgess

STATE OF Montana
County of Lincoln

On this 27 day of April, 2005 A.D. before me, a Notary Public in and for the State of Montana personally appeared known to me to be the persons whose names are subscribed to the within instrument and acknowledged to me that they executed the same.

John H. Hulse
Notary Public

0-11-2005
My Commission Expires

STATE OF Montana
County of Lincoln

On this 28 day of June, 2005 A.D. before me, a Notary Public in and for the State of Montana personally appeared known to me to be the persons whose names are subscribed to the within instrument and acknowledged to me that they executed the same.

Joan Burgess
Notary Public

6-8-08
My Commission Expires

Davis Surveying Inc.

TROY MONTANA, (406)295-5441

DATE: 01/11/05 Old Land Projects
DRAWN BY: CJR FILE: c3526s28.dwg

SHEET 2 OF 2 CERTIFICATE OF SURVEY NO. 3431 RB