

OWNERS: LINCOLN TRUST COMPANY & BRADLEY T. NADON

PURPOSE: BOUNDARY LINE ADJUSTMENT

DATE: MAY 12, 2005

CERTIFICATE OF SURVEY

E1/2 NW1/4, W1/2 NE1/4, NW1/4 SE1/4, Section 27, T35N R26W, P.M., M.
Lincoln County, Montana

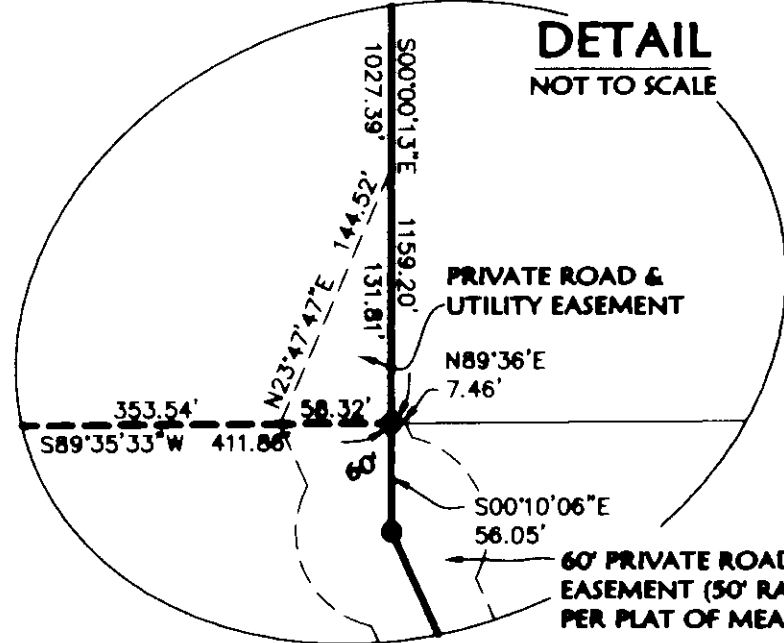
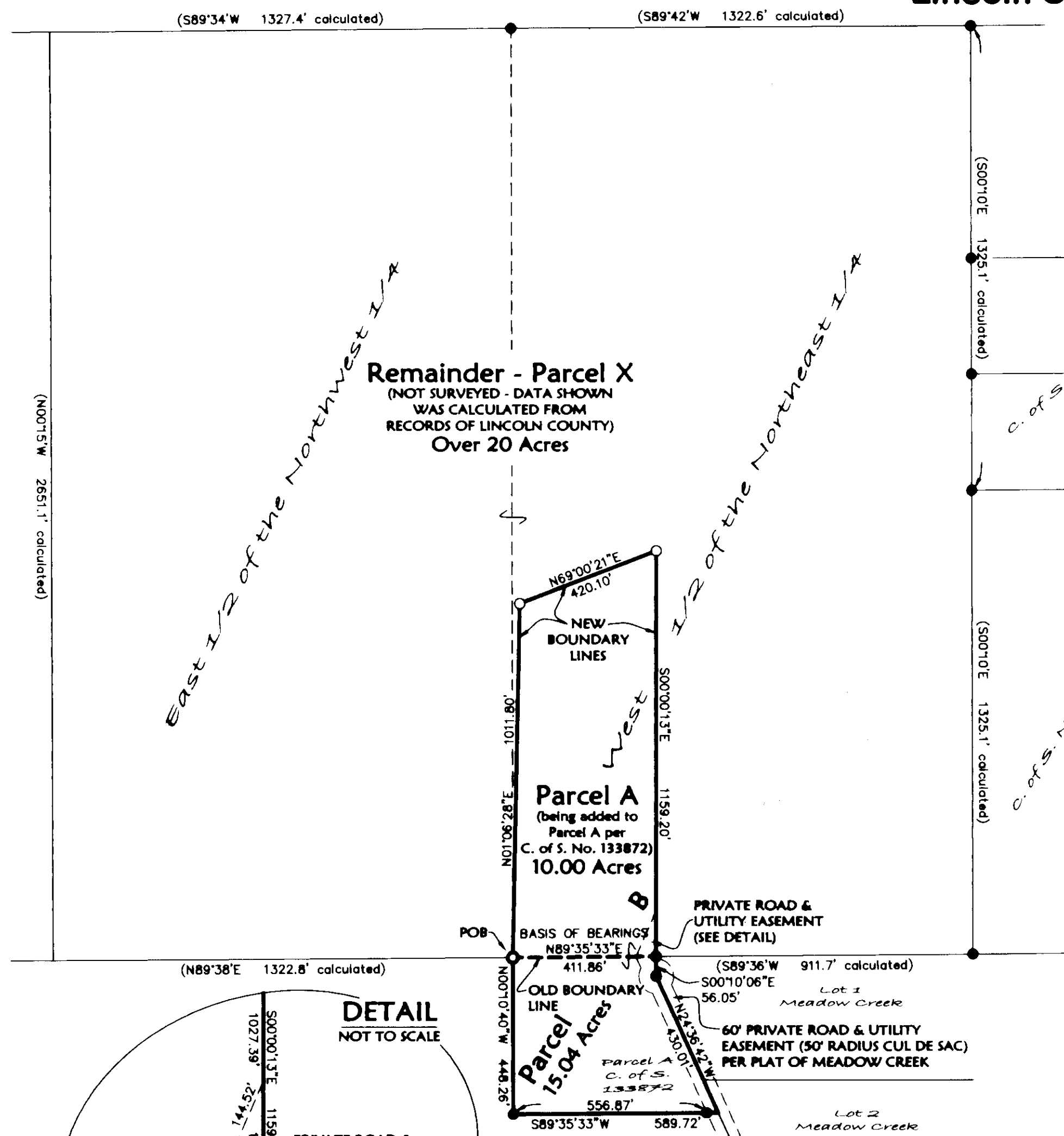
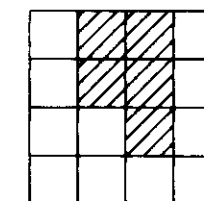

- LEGEND**
- FOUND CENTER 1/4 CORNER - BRASS CAP
 - FOUND 5/8" REBAR WITH PLASTIC CAP MARKED "49755"
 - FOUND 5/8" REBAR WITH PLASTIC CAP MARKED "73285"
 - MONUMENT PER RECORDS OF LINCOLN COUNTY
 - SET 5/8" BY 24" REBAR WITH PLASTIC CAP MARKED "MARQUARDT 73285"
 - ↙ DENOTES OWNERSHIP TIE

Parcel A
That portion of the West 1/2 of the Northeast 1/4, Section 27, Township 35 North, Range 26 West, P.M., M., Lincoln County, Montana, described as follows:
Beginning at the Southwest corner of the West 1/2 of the Northeast 1/4;
Thence North 01°06'28" East 1011.80 feet;
Thence North 69°00'21" East 420.10 feet;
Thence South 00°00'13" East 1159.20 feet to the Northeast corner of Parcel A as shown on Certificate of Survey No. 133872, said point being on the South line of the West 1/2 of the Northeast 1/4;
Thence along the South line of the West 1/2 of the Northeast 1/4, South 89°35'33" West 411.86 feet to the Point of Beginning, containing 10.00 acres of land all as shown hereon.
Subject to and together with easements of record.

Parcel B - (Resulting Parcel - Includes Parcel A)
That portion of the West 1/2 of the Northeast 1/4 and the Northwest 1/4 of the Southeast 1/4, Section 27, Township 35 North, Range 26 West, P.M., M., Lincoln County, Montana, described as follows:
Beginning at the Southwest corner of the West 1/2 of the Northeast 1/4;
Thence North 01°06'28" East 1011.80 feet;
Thence North 69°00'21" East 420.10 feet;
Thence South 00°00'13" East 1159.20 feet to the Northeast corner of Parcel A as shown on Certificate of Survey No. 133872, said point being on the South line of the West 1/2 of the Northeast 1/4;
Thence along the East, South and West lines of said Parcel A, South 00°10'06" East 56.05 feet, South 24°36'42" East 430.01 feet, South 89°35'33" West 589.72 feet and North 00°10'40" West 448.26 feet to the Point of Beginning containing 15.04 acres of land all as shown hereon.
Subject to and together with easement of record.

Owner Certification
We hereby certify that the purpose of this division of land is to relocate a common boundary line between adjoining properties outside a platted subdivision and that no additional parcels are hereby created. Therefore, this division of land is exempt from review as a subdivision pursuant to Section 76-3-207(1)(a), MCA.
We hereby certify that the purpose of this division of land is to acquire additional land to become part of an approved parcel and that a dwelling or structure requiring water or sewage disposal may not be erected on the additional acquired parcel and that the division does not fall within a previously platted or approved subdivision. Therefore, this division is exempt from review by the Department of Environmental Quality pursuant to Section 76-4-125(2)(b), MCA.

LINCOLN TRUST COMPANY
[Signature]
DANIEL F. PENTELUTE, TRUSTEE FBO

[Signature]
BRADLEY T. NADON

STATE OF Montana : ss.
County of Lincoln :

This instrument was acknowledged before me on 6-29, 2005, by BRADLEY T. NADON.

[Signature]
Printed Name: M. Kate Dierman
Notary Public for the State of Montana
Residing at Eureka, MT
My Commission Expires 12/10/2007



STATE OF Montana : ss.
County of Lincoln :

This instrument was acknowledged before me on 6-29, 2005, by DANIEL F. PENTELUTE, TRUSTEE FBO, LINCOLN TRUST COMPANY.

[Signature]
Printed Name: M. Kate Dierman
Notary Public for the State of Montana
Residing at Eureka, MT
My Commission Expires 12/10/2007



Remainder - Parcel X - Not Surveyed
The West 1/2 of the Northeast 1/4 and the East 1/2 of the Northwest 1/4, Section 27, Township 35 North, Range 26 West, P.M., M., Lincoln County, Montana, excepting therefrom Parcel A as shown hereon.

Approved: June 23, 2005
[Signature]
Examining Land Surveyor
Registration No. 41305

CERTIFICATE OF SURVEYOR
[Signature]
DAWN MARQUARDT
Registration No. 73285

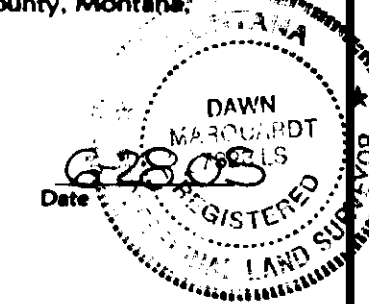

I hereby certify that all real property taxes and special assessments assessed and levied on the land to be divided have been paid.
Dated the 12 day of July, 2005.

[Signature]
Treasurer, Lincoln County, Montana

STATE OF MONTANA
County of Lincoln
Filed on the 12 day of July, 2005, A.D., at 9:08 o'clock A.m.

[Signature]
County Clerk and Recorder
By *[Signature]*
Deputy

Instrument Record No. 18590
CERTIFICATE OF SURVEY NO. 2400 RB

Date: May 12, 2005	Revision Date: n/a
Project Name: Pentelute/Nadon	Project Number: 05-118
Filename: BLA	Drawn By: Augusta

Marquardt & Marquardt Surveying
205 1st Ave. E.M. Tel: (409) 700-0000
Kellipoll, MT 59801 Fax: (409) 700-0000

PENTELUTE/NADON