

OWNERS: JACK D. JANETSKI
MICHAEL B. JANETSKI
PURPOSE: BOUNDARY LINE ADJUSTMENT
DATE: MARCH 2, 2005

CERTIFICATE OF SURVEY

SW 1/4, Section 29, T36N R26W, P.M., M.

Lincoln County, Montana

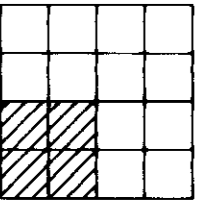

*NOTE:
THE TOBACCO RIVER IS A
NAVIGABLE RIVER; RIPARIAN
OWNERSHIP RIGHTS APPLY.

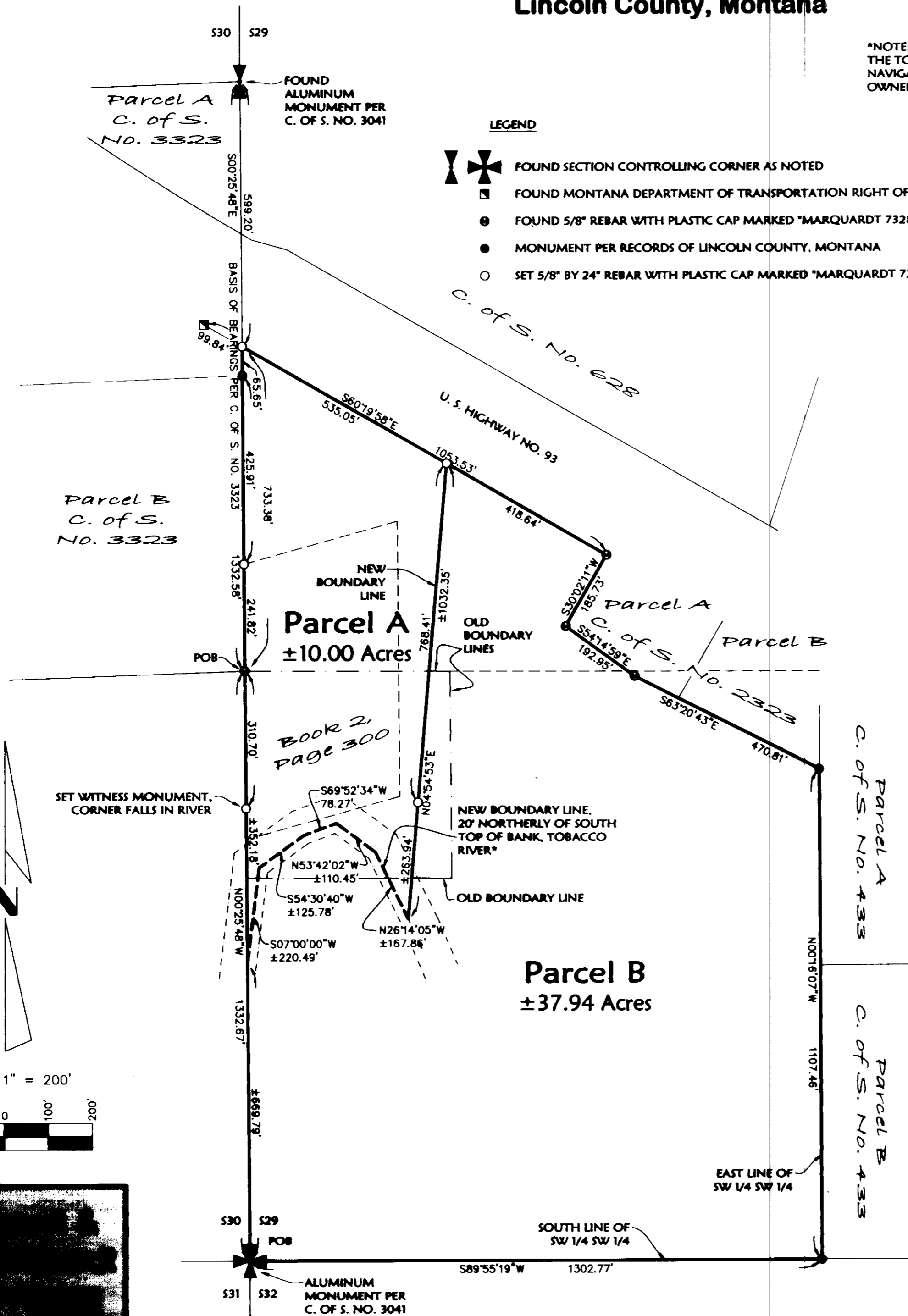

Parcel A
That portion of the Southwest 1/4, Section 29, Township 36 North, Range 26 West, P.M., M., Lincoln County, Montana, described as follows:
Beginning at the Southwest corner of the North 1/2 of the Southwest 1/4;
Thence along the West line of the North 1/2 of the Southwest 1/4, North 00°25'48" West 733.38 feet to the Southerly line of U. S. Highway No. 93;
Thence along the Southerly line of the highway, South 60°19'58" East 535.05 feet;
Thence South 04°54'53" West 1032 feet, more or less, to a point which lies 20 feet Northerly of the Southerly top of bank of the Tobacco River;
Thence running along a boundary which lies 20 feet Northerly of and parallel with said Southerly top of bank of the Tobacco River through the following five (5) courses: North 26°14' West 168 feet, more or less; North 53°42' West 110 feet, more or less; South 69°53' West 78 feet, more or less; South 54°31' West 126 feet, more or less; and South 07°00' West 220 feet, more or less to a point on the West line of the Southwest 1/4 of Section 29;
Thence along the West line of the Southwest 1/4, North 00°25'48" West 663 feet, more or less, to the Point of Beginning, containing 10.00 acres, more or less, of land all as shown hereon.
Subject to and together with easements of record.

Parcel B
That portion of the Southwest 1/4, Section 29, Township 36 North, Range 26 West, P.M., M., Lincoln County, Montana, described as follows:
Beginning at the Southwest corner of the Southwest 1/4;
Thence along the South and East lines of the Southwest 1/4 of the Southwest 1/4, North 89°55'19" East 1302.77 feet and North 00°16'07" West 1107.46 feet;
Thence North 63°20'43" West 470.81 feet;
Thence North 54°14'59" West 192.95 feet;
Thence North 30°02'11" East 185.73 feet to the Southerly line of U. S. Highway No. 93;
Thence along the Southerly line of the highway, North 60°19'58" West 418.64 feet;
Thence South 04°54'53" West 1032 feet, more or less, to a point which lies 20 feet Northerly of the Southerly top of bank of the Tobacco River;
Thence running along a boundary which lies 20 feet Northerly of and parallel with said Southerly top of bank of the Tobacco River through the following five (5) courses: North 26°14' West 168 feet, more or less; North 53°42' West 110 feet, more or less; South 69°53' West 78 feet, more or less; South 54°31' West 126 feet, more or less; and South 07°00' West 220 feet, more or less to a point on the West line of the Southwest 1/4 of Section 29;
Thence along the West line of the Southwest 1/4, South 00°25'48" East 670 feet, more or less, to the Point of Beginning, containing 37.94 acres, more or less, of land all as shown hereon.
Subject to and together with easements of record.

Owner Certification
We hereby certify that the purpose of this division of land is to relocate a common boundary line between adjoining properties outside a platted subdivision and that no additional parcels are hereby created. Therefore, this division of land is exempt from review as a subdivision pursuant to Section 76-3-207(1)(a), MCA.
We hereby certify that this division creates a parcel of land that has no existing facilities for water supply, wastewater disposal, and solid waste disposal other than those that were previously approved by the reviewing authority under Title 76, chapter 4, part 1, or that were exempt from such review, if:
no new facilities will be constructed on the parcel (Parcel A);
and
the division of land will not cause approved facilities to violate any conditions of approval, and will not cause exempt facilities to violate any conditions of exemption. Therefore, this division is exempt from review by the Department of Environmental Quality pursuant to ARM 17.36.605(2)(b)(i)&(ii).

Jack B. Janetski
JACK B. JANETSKI

Michael D. Janetski
MICHAEL D. JANETSKI

STATE OF Montana : ss.
County of Flathead

This instrument was acknowledged before me on July 1, 2005
by JACK B. JANETSKI.
Donald H. Wester
Printed Name: Donald H. Wester
Notary Public for the State of Montana
Residing at Summit
My Commission Expires: 8-20-2008

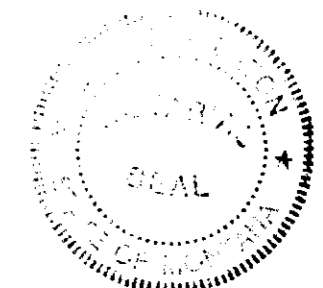

STATE OF Montana : ss.
County of Flathead

This instrument was acknowledged before me on July 1, 2005
by MICHAEL D. JANETSKI.
Donald H. Wester
Printed Name: Donald H. Wester
Notary Public for the State of Montana
Residing at Summit
My Commission Expires: 8-20-2008

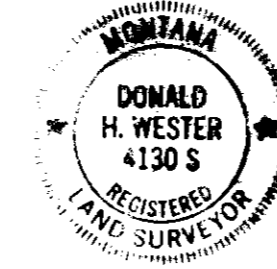
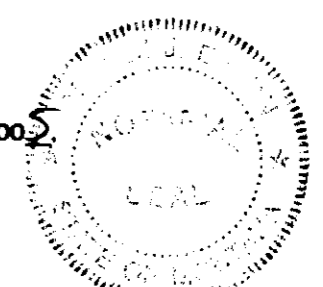

Approved: July 5, 2005
Donald H. Wester
Examining Land Surveyor
Registration No. 41305

CERTIFICATE OF SURVEYOR
Dawn Marquardt
DAWN MARQUARDT
Registration No. 73285

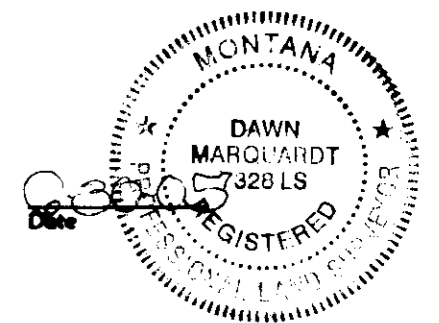

I hereby certify that all real property taxes and special assessments assessed and levied on the land to be divided have been paid.
Deputy Treasurer, Lincoln County, Montana

STATE OF MONTANA
County of Lincoln
Filed on the 8th day of July, 2005, A.D., at 10:15 o'clock P.M.
Carol A. Cummings
County Clerk and Recorder

By: *James A. Dennis*
Deputy

Instrument Record No. 185784
CERTIFICATE OF SURVEY NO. #3428RB

Date: March 2, 2005	Field Crew: SM
Project Name: Janetski, MBS	Revision Date: June 30, 2005
Filename: BLA	Project Number: 04-282
	Drawn By: Augusta