

OWNERS: JFLI TRUST
PURPOSE: BOUNDARY LINE ADJUSTMENT
DATE: MAY 2, 2006

CERTIFICATE OF SURVEY

East 1/2 of Section 14, T37N R27W, P.M., M. Lincoln County, Montana

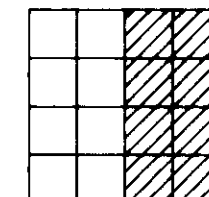

LEGEND

- FOUND SECTION CORNER AS NOTED
- 1/4 CORNER AS NOTED
- FOUND 5/8" REBAR WITH PLASTIC CAP MARKED "MARQUARDT 73285"
- FOUND 5/8" REBAR WITH PLASTIC CAP MARKED "SMITH 474085"
- SET 5/8" BY 24" REBAR WITH PLASTIC CAP MARKED "MARQUARDT 73285"
- DENOTES OWNERSHIP TIE

SCALE: 1" = 400'

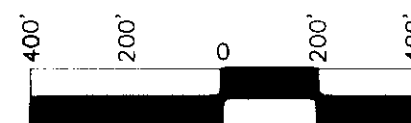

BASIS OF BEARINGS PER
PLAT OF HIGHWAY ACRES NO. 2

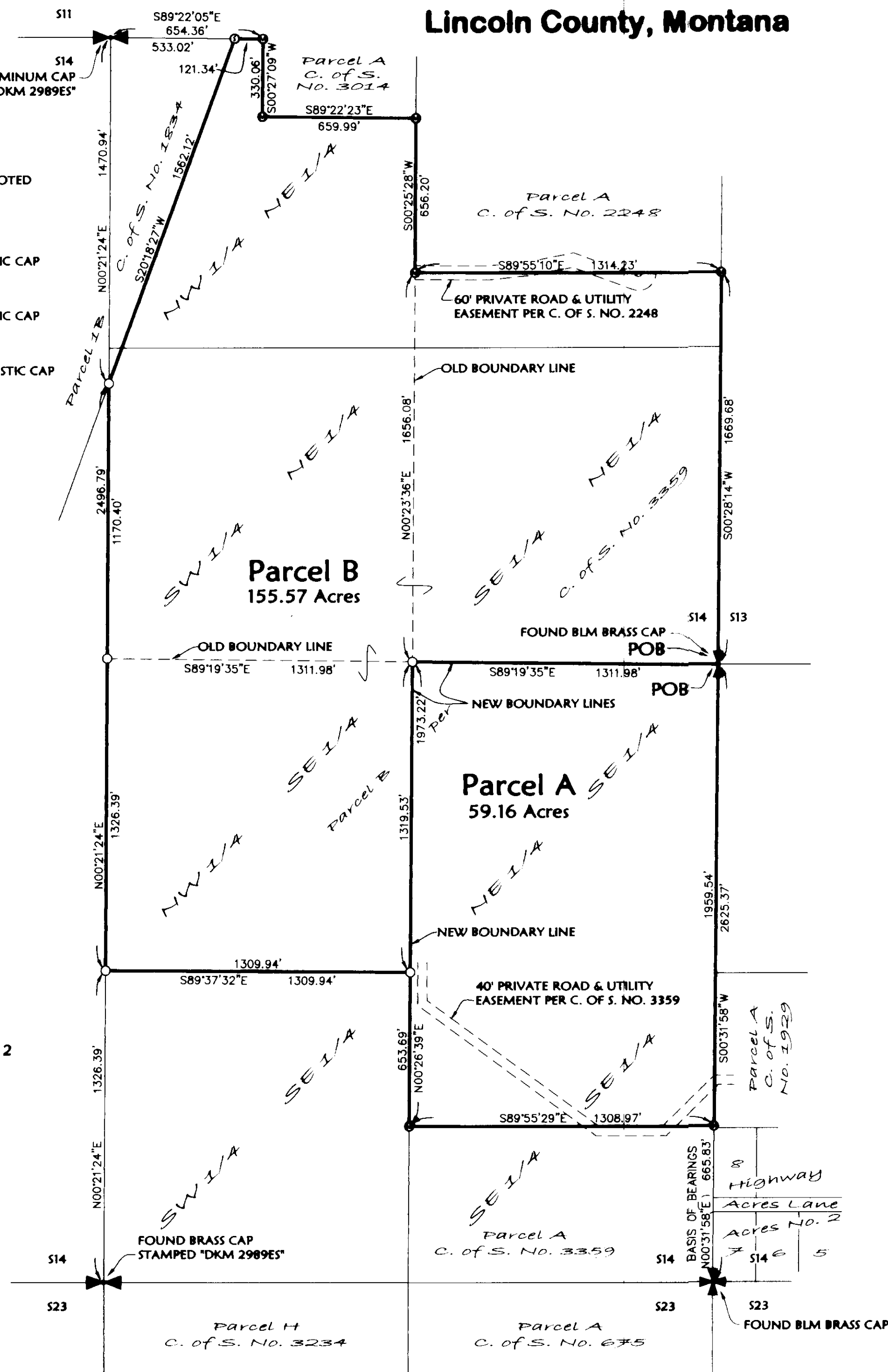

Parcel A
That portion of the East 1/2 of the Southeast 1/4, Section 14, Township 37 North, Range 27 West, P.M., M., Lincoln County, Montana, described as follows:
Beginning at the East 1/4 corner, Section 14;
Thence along the East line of the Southeast 1/4, South 00°31'58" West 1959.54 feet;
Thence North 89°55'29" West 1308.97 feet to the West line of the Southeast 1/4;
Thence along the West and North lines of the East 1/2 of the Southeast 1/4, North 00°26'39" East 1973.22 feet and South 89°19'35" East 1311.98 feet to the Point of Beginning containing 59.16 acres of land all as shown hereon.
Subject to and together with easements of record.
Subject to and together with easements as shown hereon.

Parcel B
That portion of the East 1/2, Section 14, Township 37 North, Range 27 West, P.M., M., Lincoln County, Montana, described as follows:
Beginning at the East 1/4 corner, Section 14;
Thence along the North and West lines of the Northeast 1/4 of the Southeast 1/4, North 89°19'35" West 1311.98 feet and South 00°26'39" West 1319.53 feet to the Southeast corner of the Northwest 1/4 of the Southeast 1/4;
Thence along the South and West lines of the Northwest 1/4 of the Southeast 1/4, North 89°37'32" West 1309.94 feet and North 00°21'24" East 1326.39 feet to the Southwest corner of the Southwest 1/4 of the Northeast 1/4;
Thence along the West line of the Southwest 1/4 of the Northeast 1/4, North 00°21'24" East 1170.40 feet to a point on the East boundary of Parcel B as shown on Certificate of Survey No. 1834, records of Lincoln County, Montana;
Thence along said East boundary of said Parcel B, North 20°18'27" East 1562.12 feet to the North line of the Northwest 1/4 of the Northeast 1/4;
Thence along the North line of the Northwest 1/4 of the Northeast 1/4, South 89°22'05" East 121.34 feet to the Northwest corner of Parcel A as shown on Certificate of Survey No. 3014, records of Lincoln County, Montana;
Thence along the West and South boundaries of said Parcel A, South 00°27'09" West 330.06 feet and South 89°22'23" East 659.99 feet to the East line of the Northwest 1/4 of the Northeast 1/4;
Thence along the East line of the Northwest 1/4 of the Northeast 1/4, South 00°25'28" West 656.20 feet;
Thence South 89°55'10" East 1314.23 feet to the East line of the Northeast 1/4 of the Northeast 1/4;
Thence along the East line of the Northeast 1/4, South 00°28'14" West 1669.68 feet to the Point of Beginning containing 155.57 acres of land all as shown hereon.
Subject to and together with easements of record.

Owner Certification
I hereby certify that the purpose of this division of land is to relocate a common boundary line between adjoining properties outside a platted subdivision and that no additional parcels are hereby created. Therefore, this division of land is exempt from review as a subdivision pursuant to Section 76-3-207(1)(a), MCA.

JFLI TRUST

Michael J. Luciano
MICHAEL J. LUCIANO, TRUSTEE

STATE OF MT
County of Lincoln

This instrument was acknowledged before me on 6/6, 2005,
by MICHAEL J. LUCIANO, TRUSTEE of JFLI TRUST.

John Williams
Printed Name: John Williams
Notary Public for the State of MT
Residing at Butte
My Commission Expires 2/16/2006

Approved: May 27, 2005
Donald H. Wester
Examining Land Surveyor
Registration No. 41305

CERTIFICATE OF SURVEYOR

Dawn Marquardt
Dawn Marquardt
Registration No. 73285

6-02-05
Date

I hereby certify that all real property taxes and special assessments assessed and levied on the land to be surveyed have been paid.
Dated the 9th day of June, 2005.
Donna M. Miller
Treasurer, Lincoln County, Montana

STATE OF MONTANA
County of Lincoln

Filed on the 06th day of June, 2005, A.D., at 9:15 o'clock P.M.

Carol R. Cunningham
County Clerk and Recorder

By: *Joanne Benson*
Deputy

Instrument Record No. 185257

CERTIFICATE OF SURVEY NO. 3421 RB

Date:	Field Crew:
August 4, 2004	Revision Date: May 2, 2006
Project Name: Connelly 60a	Project Number: 05-128
Filename: BLARevised	Drawn By:

Marquardt & Marquardt
Surveying

288 1st Ave. S.E.
Kalispell, MT 59901
Tel: (406) 758-0000
Fax: (406) 758-0000