

# CERTIFICATE OF SURVEY

## "BOUNDARY LINE ADJUSTMENT"

N1/2 NW1/4, N1/2 NE1/4, SECTION 17, T.29N., R.33W., P.M., MT.  
LINCOLN COUNTY, MONTANA

FOR: COCHRAN, COTE DATE: MAY 2005

### LEGAL DESCRIPTION - TRACT "B-1"

A tract of land lying southerly from Troy, Montana, Lincoln County, lying in the NW1/4 NE1/4, NE1/4 NE1/4, Section 17, T.29N., R.33W., P.M., MT., containing ±24.920 acres and more particularly described as follows:  
Commencing at the north one-quarter corner of Section 17, T.29N., R.33W., P.M., MT., a 7/8 inch diameter uncapped rebar;  
Thence S89°34'49"E, 698.11 feet to a 5/8 inch diameter rebar with plastic cap marked 7322LS;  
Thence S09°43'33"W, 462.00 feet to a 5/8 inch diameter rebar with plastic cap marked 7322LS and the TRUE POINT OF BEGINNING, TRACT "B-1";  
Thence continuing S09°43'33"W, 275.21 feet to a 5/8 inch diameter rebar with plastic cap marked 7322LS;  
Thence S00°18'40"W, 595.02 feet to a 5/8 inch diameter rebar with plastic cap marked 7322LS;  
Thence S89°34'44"E, 1352.61 feet to a 5/8 inch diameter rebar with plastic cap marked 7322LS, said point lying along the westerly right-of-way limits of a 120 foot wide State Highway No. 56;  
Thence northerly along said westerly right-of-way limits and a 1960.00 foot radius curve to the right, through a delta angle of 4°29'41", an arc length of 153.76 feet to a 5/8 inch diameter rebar with plastic cap marked 7322LS, and a point of tangency;  
Thence continuing along said right-of-way limits N09°43'33"E, 438.06 feet to a 5/8 inch diameter rebar with plastic cap marked 7322LS;  
Thence continuing along said right-of-way limits N09°43'33"E, 282.03 feet to a 5/8 inch diameter rebar with plastic cap marked 7322LS;  
Thence leaving said right-of-way limits N89°34'49"W, 953.00 feet to a 5/8 inch diameter rebar with plastic cap marked 7322LS and the TRUE POINT OF BEGINNING, TRACT "B-1", containing ±24.920 acres.

Subject to and together with all appurtenant easements of record.

### LEGAL DESCRIPTION - PARCEL "B"

A tract of land lying southerly from Troy, Montana, Lincoln County, lying in the NW1/4 NE1/4, N1/2 NW1/4, Section 17, T.29N., R.33W., P.M., MT., containing ±50.015 acres and more particularly described as follows:  
Commencing at the north one-quarter corner of Section 17, T.29N., R.33W., P.M., MT., a 7/8 inch diameter uncapped rebar and the TRUE POINT OF BEGINNING, PARCEL "B";  
Thence S89°34'49"E, 698.11 feet to a 5/8 inch diameter rebar with plastic cap marked 7322LS;  
Thence S09°43'33"W, 462.00 feet to a 5/8 inch diameter rebar with plastic cap marked 7322LS;  
Thence continuing S09°43'33"W, 275.21 feet to a 5/8 inch diameter rebar with plastic cap marked 7322LS;  
Thence N89°10'31"W, 491.58 feet to a 5/8 inch diameter rebar with plastic cap marked 7322LS;  
Thence continuing N89°10'31"W, 1405.91 feet to a 5/8 inch diameter rebar with plastic cap marked 7322LS;  
Thence S00°18'40"W, 1.77 feet to an unmarked computed point;  
Thence N89°32'09"W, 798.70 feet to a 5/8 inch diameter rebar with plastic cap marked 4975S, meander corner;  
Thence N89°36'34"W, 356.40 feet to an unmarked computed point along the banks of Bull Lake;  
Thence northerly along the banks of Bull Lake the following unmarked courses: N50°56'00"W, 159.04 feet, N37°32'28"E, 692.24 feet, N46°52'06"E, 96.77 feet;  
Thence leaving the banks of Bull Lake S89°30'53"E, 453.38 feet to a 3 1/4 inch diameter BLM brass cap, meander corner;  
Thence S89°30'53"E, 336.59 feet to a 5/8 inch diameter rebar with plastic cap marked 7975S, and the west one-sixteenth corner of said Section 17;  
Thence S89°30'36"E, 1319.98 feet to a 7/8 inch diameter uncapped rebar and the north one-quarter corner of said Section 17 and the TRUE POINT OF BEGINNING, PARCEL "B", containing ±50.015 acres.

Subject to and together with all appurtenant easements of record.

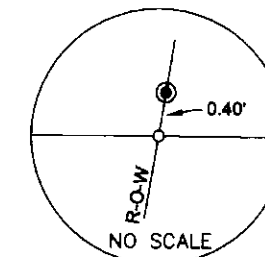

DETAIL "A"

CENTERLINE  
80' ROAD EASEMENT

LINE	LENGTH	BEARING
L1	241.28'	S36°28'00"W
L2	85.09'	S34°28'00"W

CURVE	RADIUS	LENGTH	DELTA
C1	450.00'	141.37'	18°00'00"
C2	250.00'	187.82'	43°00'00"
C3	175.00'	82.47'	27°00'00"
C4	250.00'	138.49'	31°44'28"

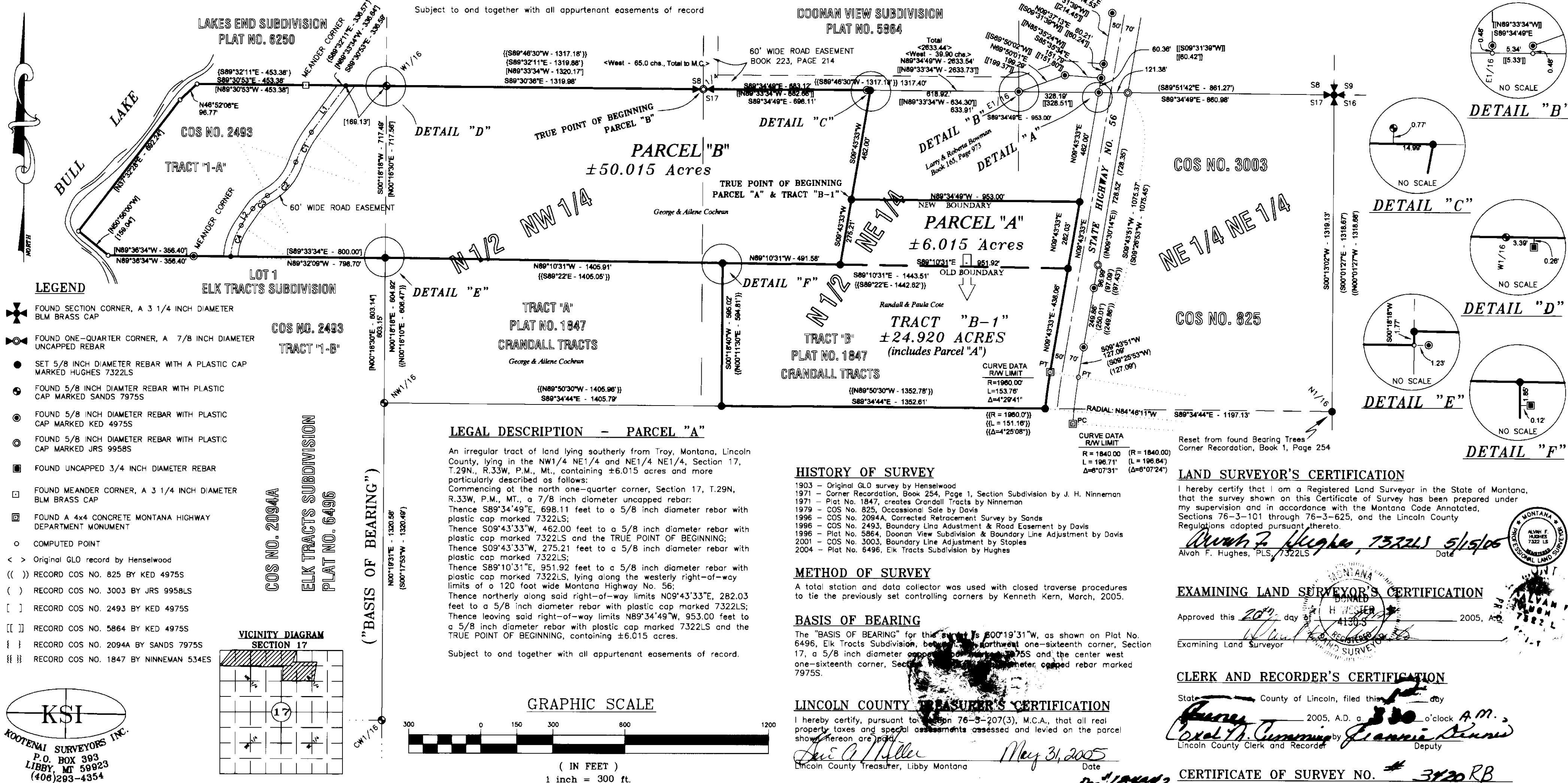

DETAIL "B"

DETAIL "C"

DETAIL "D"

DETAIL "E"

DETAIL "F"

### LEGAL DESCRIPTION - PARCEL "A"

An irregular tract of land lying southerly from Troy, Montana, Lincoln County, lying in the NW1/4 NE1/4 and NE1/4 NE1/4, Section 17, T.29N., R.33W., P.M., MT., containing ±6.015 acres and more particularly described as follows:  
Commencing at the north one-quarter corner, Section 17, T.29N., R.33W., P.M., MT., a 7/8 inch diameter uncapped rebar;  
Thence S89°34'49"E, 698.11 feet to a 5/8 inch diameter rebar with plastic cap marked 7322LS;  
Thence S09°43'33"W, 462.00 feet to a 5/8 inch diameter rebar with plastic cap marked 7322LS and the TRUE POINT OF BEGINNING;  
Thence S09°43'33"W, 275.21 feet to a 5/8 inch diameter rebar with plastic cap marked 7322LS;  
Thence S89°10'31"E, 951.92 feet to a 5/8 inch diameter rebar with plastic cap marked 7322LS, lying along the westerly right-of-way limits of a 120 foot wide Montana Highway No. 56;  
Thence northerly along said right-of-way limits N09°43'33"E, 282.03 feet to a 5/8 inch diameter rebar with plastic cap marked 7322LS;  
Thence leaving said right-of-way limits N89°34'49"W, 953.00 feet to a 5/8 inch diameter rebar with plastic cap marked 7322LS and the TRUE POINT OF BEGINNING, containing ±6.015 acres.

Subject to and together with all appurtenant easements of record.

### HISTORY OF SURVEY

1903 - Original GLO survey by Henselwood  
1971 - Corner Recordation, Book 254, Page 1, Section Subdivision by J. H. Ninneman  
1971 - Plot No. 1847, creates Grandall Tracts by Ninneman  
1979 - COS No. 825, Occasional Sale by Davis  
1996 - COS No. 2094A, Corrected Retracement Survey by Sands  
1996 - COS No. 2493, Boundary Line Adjustment & Road Easement by Davis  
1996 - Plot No. 5864, Doonan View Subdivision & Boundary Line Adjustment by Davis  
2001 - COS No. 3003, Boundary Line Adjustment by Staples  
2004 - Plot No. 6496, Elk Tracts Subdivision by Hughes

### METHOD OF SURVEY

A total station and data collector was used with closed traverse procedures to tie the previously set controlling corners by Kenneth Kern, March, 2005.

### BASIS OF BEARING

The "BASIS OF BEARING" for this survey is S00°19'31"W, as shown on Plat No. 6496, Elk Tracts Subdivision, bearing the northwest one-sixteenth corner, Section 17, a 5/8 inch diameter uncapped rebar with plastic cap marked 7975S and the center west one-sixteenth corner, Section 17, a 5/8 inch diameter uncapped rebar with plastic cap marked 7975S.

### LINCOLN COUNTY TREASURER'S CERTIFICATION

I hereby certify, pursuant to MCA 76-3-207(3), M.C.A., that all real property taxes and special assessments assessed and levied on the parcel shown hereon are paid.  
Susan G. Miller, Lincoln County Treasurer, Libby Montana, Date: May 31, 2005

### PURPOSE OF SURVEY AND OWNER'S CERTIFICATION

We, George R. Cochran and Ailene A. Cochran, Trustees of the George R. Cochran and Ailene A. Cochran Family Trust, Randall A. Cote and Paula G. Cote, record owner's, hereby certify that this survey and division of land is exempt from subdivision review pursuant to MCA 76-3-207(1)(a): "divisions made outside of a plotted subdivision for the purpose of relocating common boundary lines between adjoining properties". We further certify that Parcel "A" is exempt from review by the Department of Environmental Quality pursuant to ARM 17.36.605 Exclusion 2(a): "a parcel that has no existing facilities for water supply, wastewater disposal, and solid waste disposal, if no new facilities will be constructed on the parcel".

George R. Cochran, Date: 5/23/05  
Ailene A. Cochran, Date: 5/23/05  
Randall A. Cote, Date: 5/31/05  
Paula G. Cote, Date: 5/31/05

### ACKNOWLEDGMENT

The foregoing Certifications of Exemptions was subscribed and acknowledged before me a Notary Public for the State of Montana, County of Lincoln, by the above named person(s), on this 31st day of May, 2005. In witness whereof, I have hereunto set my hand and affixed my notarial seal.

Joanni Dennis, Notary Public for the State of Montana, residing in: Libby, My Commission expires: 6-8-08

### LAND SURVEYOR'S CERTIFICATION

I hereby certify that I am a Registered Land Surveyor in the State of Montana, that the survey shown on this Certificate of Survey has been prepared under my supervision and in accordance with the Montana Code Annotated, Sections 76-3-101 through 76-3-625, and the Lincoln County Regulations adopted pursuant thereto.

Alvah F. Hughes, PLS, 7322LS, Date: 5/15/05

### EXAMINING LAND SURVEYOR'S CERTIFICATION

Approved this 20th day of May, 2005, A.D.  
Examining Land Surveyor

### CLERK AND RECORDER'S CERTIFICATION

State of Montana, County of Lincoln, filed this 31st day of May, 2005, A.D. at 3:30 o'clock A.M.  
Coral H. Cummings, Lincoln County Clerk and Recorder, Deputy

CERTIFICATE OF SURVEY NO. 3120 RB