

LINCOLN COUNTY MONTANA  
**CERTIFICATE OF SURVEY:**  
EASEMENT RETRACEMENT  
BOOK 280 PAGE 645 EXHIBIT "C-4"  
SE 1/4 Section 18 Twp. 30 N., R. 33 W., P.M.M.  
For: Montana Mountain Valley L.L.C. Date: February 2005



Legend

- SET 5/8 INCH DIA. REBAR WITH A 1 1/4 INCH DIA. PLASTIC CAP STAMPED K.E.D. 4975-S
- FOUND 5/8 INCH DIA. REBAR CAPPED STAMPED K.E.D. 4975-S
- MONUMENT AS NOTED
- MONUMENT AS NOTED
- COMPUTED POINTS
- RECORD PER PLAT NO. 6510

PURPOSE OF SURVEY

The purpose of this survey is to establish the boundary of an existing easement, therefore this survey is exempt from review being completed pursuant to Section 76-3-404 M.C.A.



**Davis Surveying Inc.**  
TROY MONTANA, (406)295-5441

DATE: 02/11/05  
DRAWN BY: CJR FILE: t3033a17.dwg

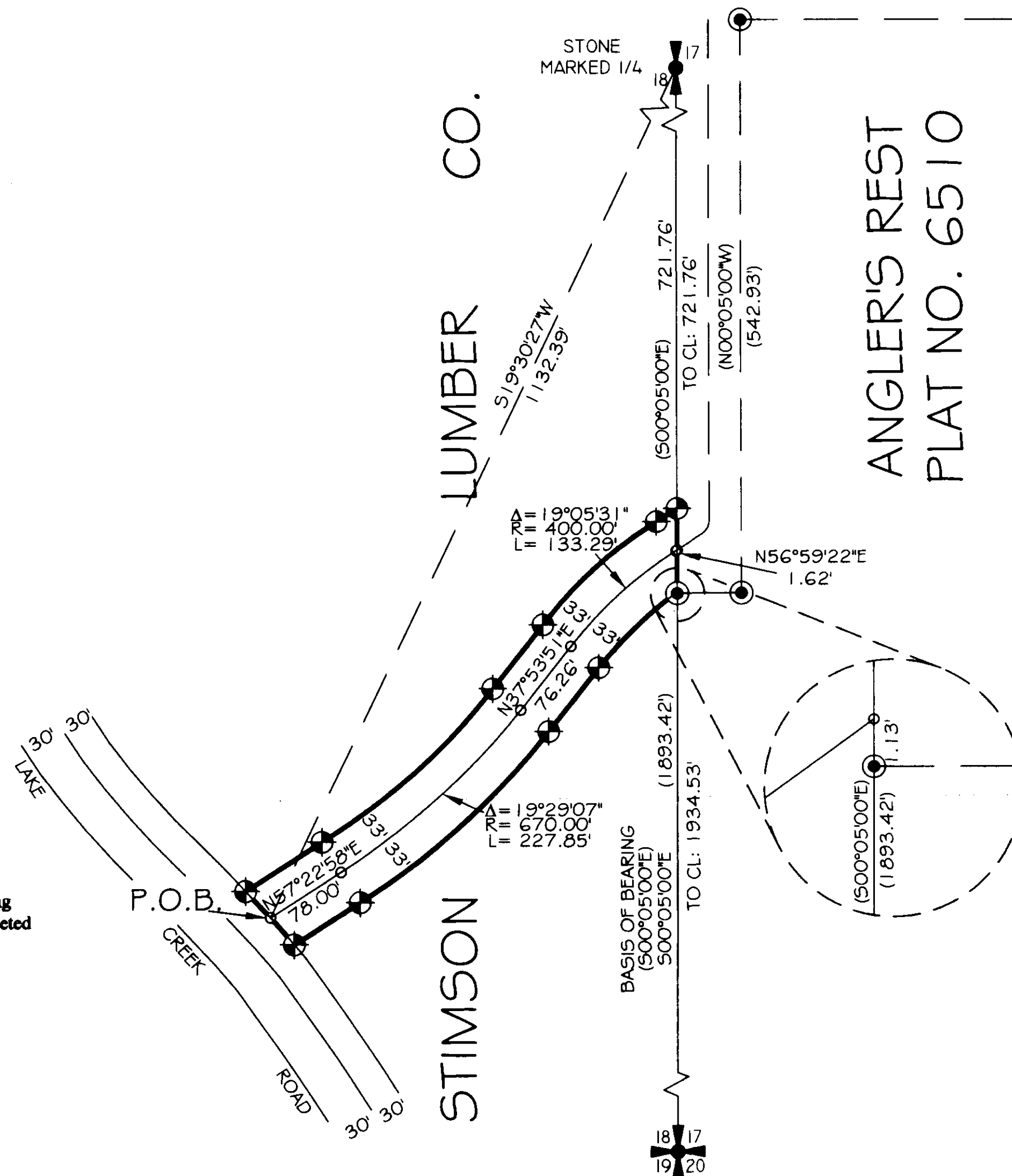

DESCRIPTION OF EASEMENT

A strip of land located in the SE 1/4 of Section 18, Twp. 30 N., R. 33 W., P.M.M., being 66.00 feet wide, measuring 33 feet from the following described centerline.

Beginning at a computed point located on the east right of way line of Lake Creek Road, which bears S19°30'27\"/>

The sidelines of the aforescribed easement are to be lengthened or shortened to meet and terminate at their angle points.

CERTIFICATE OF SURVEYOR

STATE OF MONTANA  
County of Lincoln

I Kenneth E. Davis, do hereby certify that I have performed the survey shown on the attached plat or that such a survey was performed under my direct supervision to my best knowledge and ability; that said survey is true and complete as shown and the monuments found and set occupy the position as shown.

Dated this 11th day of May, 2005 A.D.

Kenneth E. Davis Registered Land Surveyor No. 4975-S

CERTIFICATION OF EXAMINING LAND SURVEYOR:

Approved this 23rd day of May, 2005 A.D.

County Examiner Registered Land Surveyor No.

STATE OF MONTANA  
COUNTY OF LINCOLN

Filed on this 24th day of May, 2005 A.D. at 3:00 O'clock P.M.

Coral A. Cummings by Jennie K. Cummings  
County Clerk and Recorder Deputy

Doc # 184654 C.O.S. NO. # 3412

Graphic Scale



1 inch = 100 ft.