

CERTIFICATE OF SURVEY: RETRACEMENT

S 1/2 LOT 5 BLOCK 2 PINETREE ADDITION
NE 1/4 OF SECTION 12 Twp. 31N R. 34W., P.M.M.
For: Jerry Strong Date: April 2005

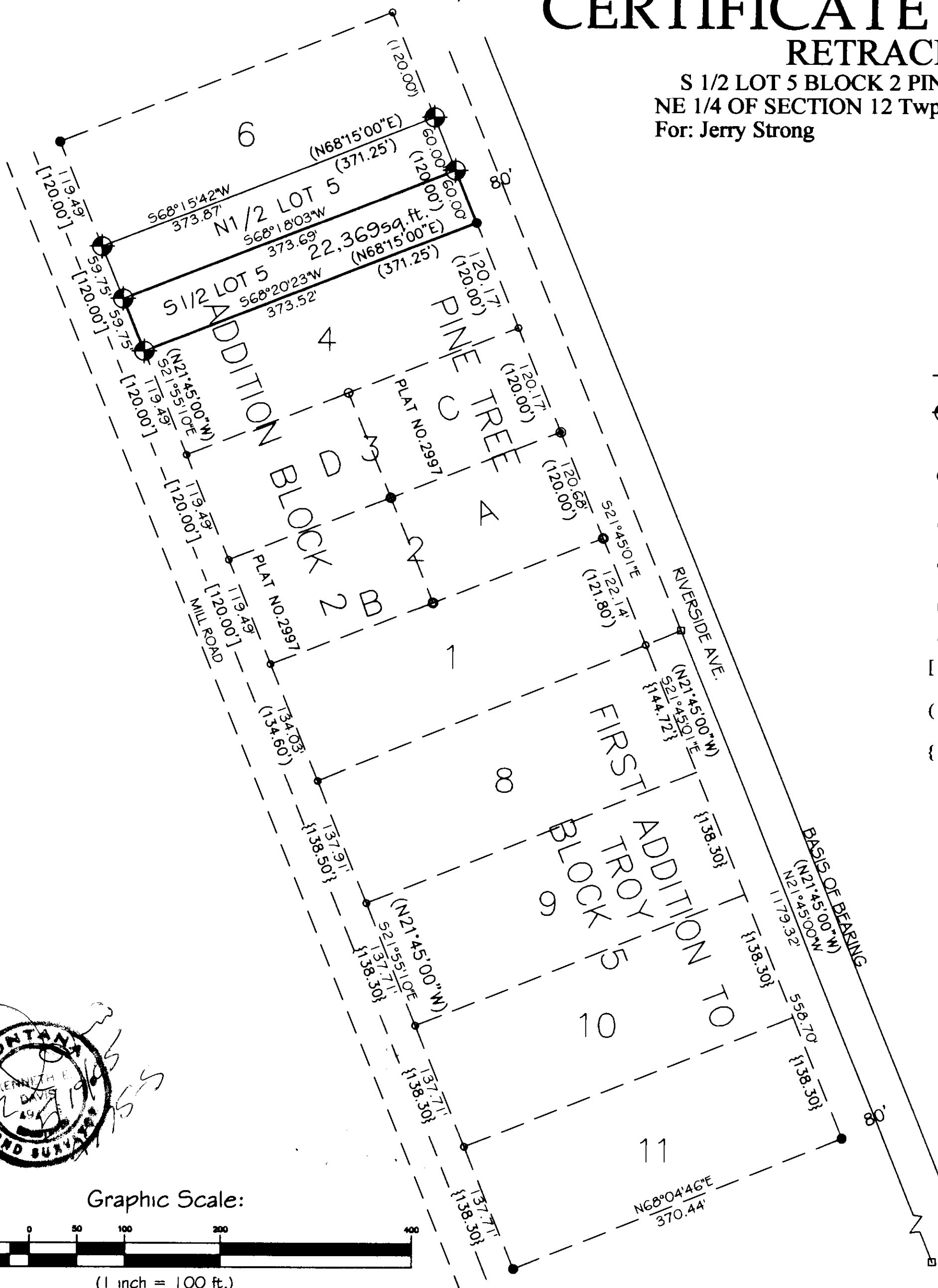

LEGEND

- ◆ SET A 5/8 INCH DIA. REBAR WITH A 1 1/4 INCH PLASTIC CAP STAMPED K.E.D. 4975-S
- FOUND A 5/8 INCH DIA. REBAR CAPPED JHN 4661-S
- FOUND A 5/8 INCH DIA. REBAR CAPPED K.E.D. 4975-S
- FOUND A 5/8 INCH DIA. REBAR (UNKNOWN)
- FOUND STEEL ROD IN MONUMENT CASING
- COMPUTED POINT
- [] RECORD PER PLAT NO. 2997
- () RECORD PER PINE TREE ADDITION TO WEST TROY
- { } RECORD PER FIRST ADDITION TO WEST TROY

PURPOSE OF SURVEY/EXEMPTION

The purpose of this survey is to retrace the boundary of an existing tract of record and that no new or additional parcels have been created. Therefore, this survey is exempt from review as a subdivision being completed pursuant to the Montana Subdivision Act, Platting Act, and the Montana Sanitation in Subdivisions Act.

DESCRIPTION

The S 1/2 of Lot 5 Block 2 of the Pine Tree Addition to West Troy, containing 22,369 sq. ft. more or less.

CERTIFICATE OF SURVEYOR

STATE OF MONTANA
County of Lincoln

I, Kenneth E. Davis, a registered land surveyor do hereby certify that I have performed the survey shown on the attached C.O.S. or that such a survey was performed under my supervision to my best knowledge and ability; that said survey is true and complete as shown and the monuments found and set occur at the position shown hereon. (Section 76-3-404)

Dated this 17th day of May, 2005 A.D.

Kenneth E. Davis
 Registered Land Surveyor No. 4975-S

CERTIFICATION OF EXAMINING SURVEYOR:

Approved this 17th day of May, 2005 A.D.
Donna A. Cummings
 Montana Examining Land Surveyor Registration No. 91305

STATE OF MONTANA
County of Lincoln

Filed on this 23rd day of May, 2005 A.D. at 9:25
 O'clock A.m.

Donna A. Cummings by Jeanne Davis
 County Clerk and Recorder Deputy

Davis Surveying Inc.

TROY MONTANA, (406)295-5441

DATE: 03/28/05

DRAWN BY: CJR

FILE: T313412E.DWG

CERTIFICATE OF SURVEY NO. 3407