

OWNERS: PAUL D. WACHHOLZ  
PURPOSE: BOUNDARY LINE ADJUSTMENT  
DATE: MARCH 31, 2005

# CERTIFICATE OF SURVEY

## S1/2 SE 1/4 NW1/4 & N1/2 NE1/4 SW1/4 of Section 23, T37N R27W, P.M., M. Lincoln County, Montana

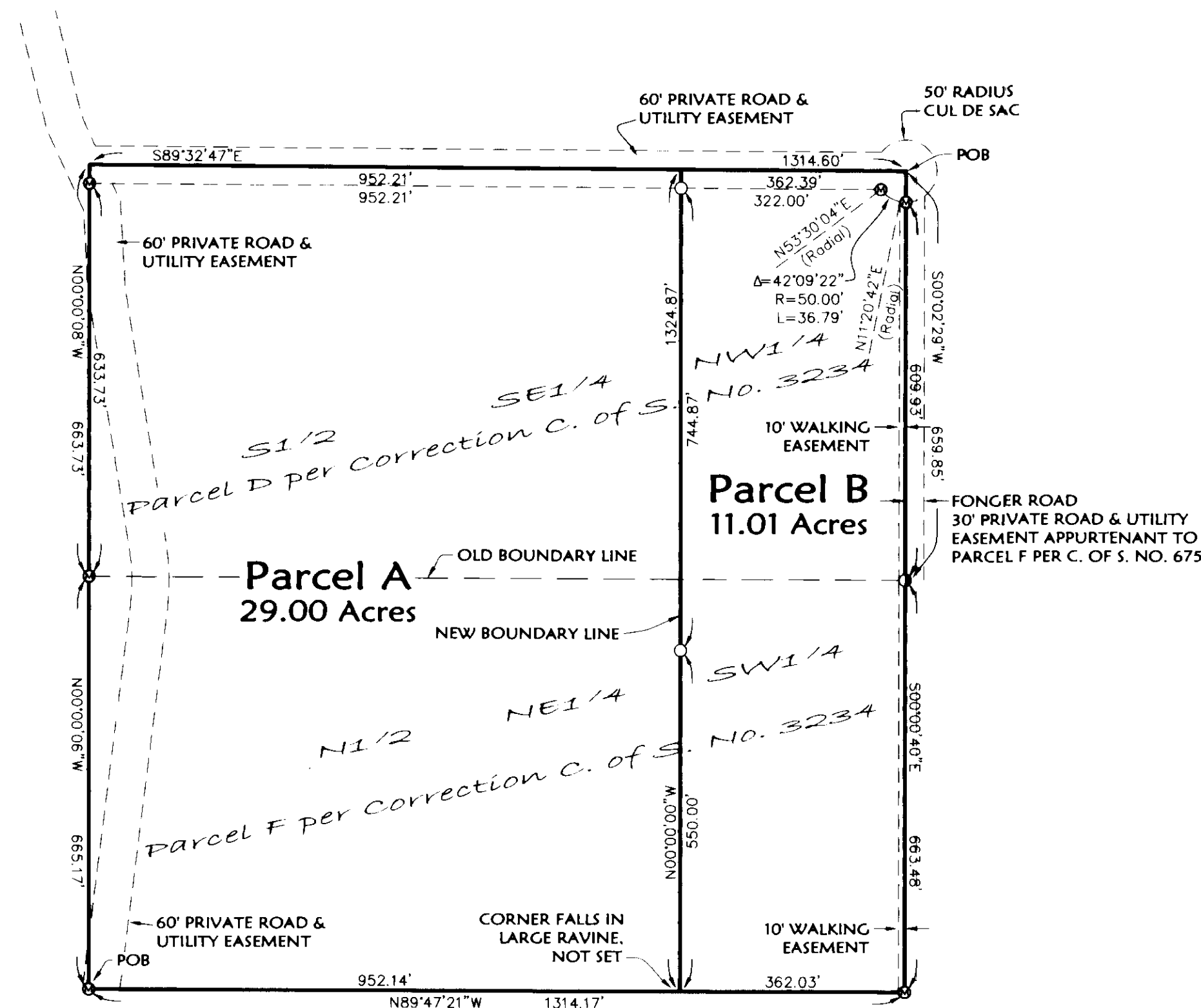
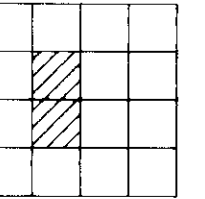

**Parcel A**  
Those portions of the South 1/2 of the Southeast 1/4 of the Northwest 1/4 and the North 1/2 of the Northeast 1/4 of the Southwest 1/4, Section 23, Township 37 North, Range 27 West, P.M., M., Lincoln County, Montana, described as follows:  
Beginning at the Southwest corner of the North 1/2 of the Northeast 1/4 of the Southwest 1/4;  
Thence along the West line of the North 1/2 of the Northeast 1/4 of the Southwest 1/4, North 00°00'06" West 665.17 feet to the Southwest corner of the South 1/2 of the Southeast 1/4 of the Northwest 1/4;  
Thence along the West and North lines of the South 1/2 of the Southeast 1/4 of the Northwest 1/4, North 00°00'08" West 663.73 feet and South 89°32'47" East 952.21 feet;  
Thence South 1324.87 feet to the South line of the North 1/2 of the Northeast 1/4 of the Southwest 1/4;  
Thence along the South line of the North 1/2 of the Northeast 1/4 of the Southwest 1/4, North 89°47'21" West 952.14 feet to the Point of Beginning containing 29.00 acres of land all as shown hereon.  
Subject to and together with easements of record.

**Parcel B**  
Those portions of the South 1/2 of the Southeast 1/4 of the Northwest 1/4 and the North 1/2 of the Northeast 1/4 of the Southwest 1/4, Section 23, Township 37 North, Range 27 West, P.M., M., Lincoln County, Montana, described as follows:  
Beginning at the Northeast corner of the South 1/2 of the Southeast 1/4 of the Northwest 1/4;  
Thence along the East line of the South 1/2 of the Southeast 1/4 of the Northwest 1/4, South 00°02'29" West 659.85 feet to the Northeast corner of the North 1/2 of the Northeast 1/4 of the Southwest 1/4;  
Thence along the East and South lines of the North 1/2 of the Northeast 1/4 of the Southwest 1/4, South 00°00'40" East 663.48 feet and North 89°47'21" West 362.03 feet;  
Thence North 1324.87 feet to the North line of the South 1/2 of the Southeast 1/4 of the Northwest 1/4;  
Thence along the North line of the South 1/2 of the Southeast 1/4 of the Northwest 1/4, South 89°32'47" East 362.39 feet to the Point of Beginning containing 11.01 acres of land all as shown hereon.  
Subject to and together with easements of record.

**Owner Certification**  
I hereby certify that the purpose of this division of land is to relocate a common boundary line between adjoining properties outside a platted subdivision and that no additional parcels are hereby created. Therefore, this division of land is exempt from review as a subdivision pursuant to Section 76-3-207(1)(a), MCA.  
I hereby certify that this division creates a parcel of land that has no existing facilities for water supply, wastewater disposal, and solid waste disposal, and that no new facilities will be constructed on the parcel (Parcel B). Therefore, this division is exempt from review by the Department of Environmental Quality pursuant to ARM 17.36.605(2)(a).

PAUL D. WACHHOLZ

STATE OF Montana  
County of Flathead : ss.

This instrument was acknowledged before me on Apr. 1 29, 2005  
by PAUL D. WACHHOLZ.

David J. Eaton  
Printed Name: David J. Eaton  
Notary Public for the State of Montana  
Residing at Smiley  
My Commission Expires 8-20-2008

Approved: April 29, 2005  
Examining Land Surveyor  
Registration No. 41305

CERTIFICATE OF SURVEY  
DAWN MARQUARDT  
Registration No. 73285

I hereby certify that all real property taxes and special assessments assessed and levied on the land to be divided have been paid.  
Date of the 20th day of April, 2005.  
Eric A. Miller  
Treasurer, Lincoln County, Montana

STATE OF MONTANA  
County of Lincoln  
Filed on the 6th day of May, 2005, A.D., at 1:45 o'clock p.m.

Carol A. Cummings  
County Clerk and Recorder  
By Joanne Currie  
Deputy

Instrument Record No. 184288  
CERTIFICATE OF SURVEY NO. 3401 RB

Field Crew:	
Date: March 11, 2005	Revision Date: n/a
Project Name: Wachholz-Eureka	Project Number: 05-D50
Filename: BLA	Drawn By: Augusta

WACHHOLZ

**Marquardt & Marquardt Surveying**  
285 1st Ave. E.N. tel: (408) 755-8285  
Kalispell, Mt. 99901 fax: (408) 755-3055