

OWNERS: MAXINE VREDENBURG
KIT STOKEN
PURPOSE: BOUNDARY LINE ADJUSTMENT
DATE: FEBRUARY 17, 2005

CERTIFICATE OF SURVEY

NE 1/4 of Section 4, NW 1/4, SW 1/4 & SE 1/4 of Section 3, T36N R27W, P.M., M.
Lincoln County, Montana

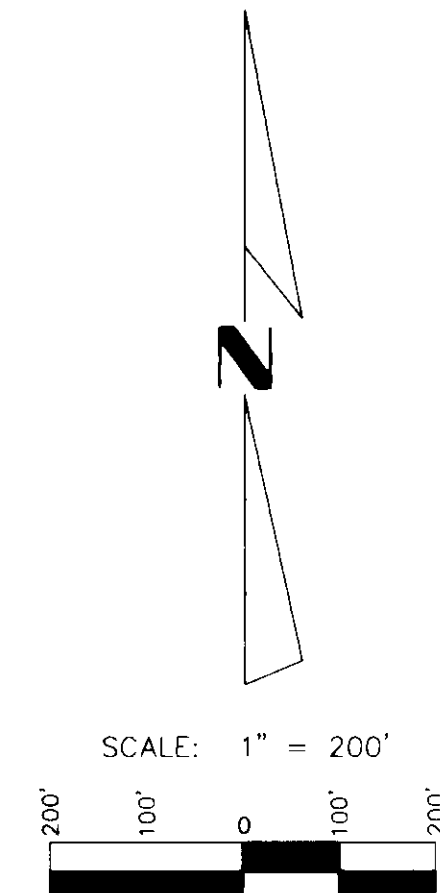
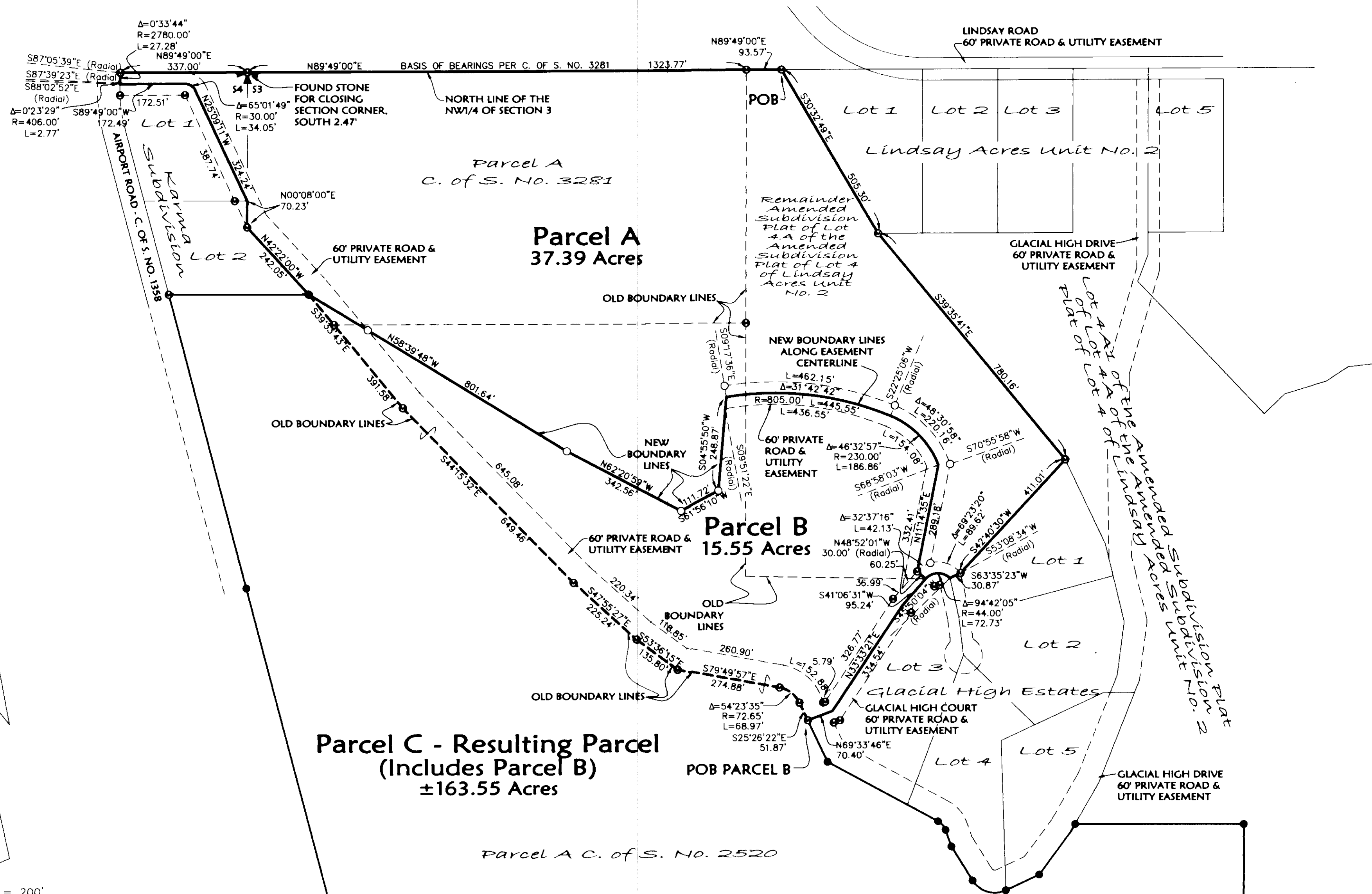

LEGEND

- SECTION CONTROLLING CORNER AS NOTED
- 5/8" REBAR WITH PLASTIC CAP MARKED "MARQUARDT 73285"
- RECORD POSITION OF MONUMENT PER RECORDS OF LINCOLN COUNTY
- SET 5/8" REBAR WITH PLASTIC CAP MARKED "MARQUARDT 73285"
- DENOTES OWNERSHIP TIE

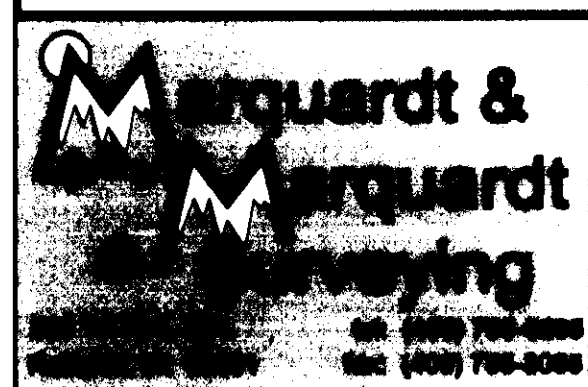

Date: February 14, 2005	Revision Date: n/a
Project Name: StokenVred...	Project Number: 05/002
Filename: Working	Drawn By: Augusta

OWNERS: MAXINE VREDENBURG
KIT STOKEN
PURPOSE: BOUNDARY LINE ADJUSTMENT
DATE: FEBRUARY 17, 2005

CERTIFICATE OF SURVEY

NE 1/4 of Section 4, NW 1/4, SW 1/4 & SE 1/4 of Section 3, T36N R27W, P.M., M.
Lincoln County, Montana

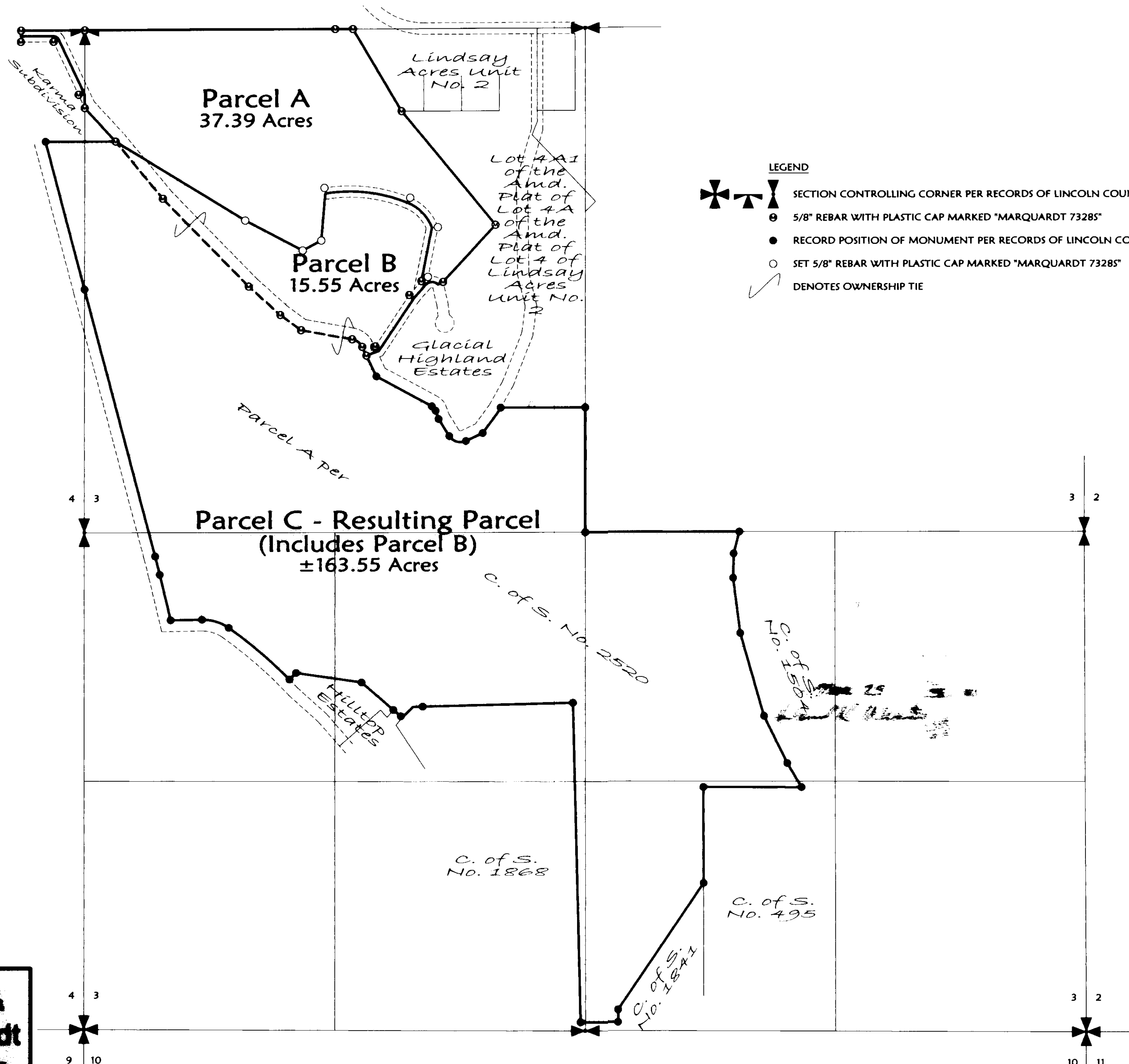
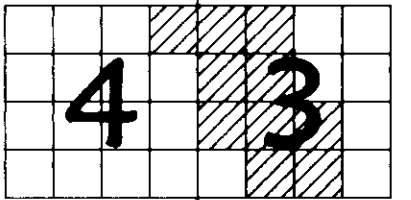

Sheet 2 of 3 Sheets CERTIFICATE OF SURVEY NO. 43399

Date: February 14, 2005	Revision Date: n/a
Project Name: StokenVred...	Project Number: 05/002
Filename: Working	Drawn By: Augusta

STOKEN/VREDENBURG

OWNERS: MAXINE VREDENBURG
KIT STOKEN
PURPOSE: BOUNDARY LINE ADJUSTMENT
DATE: FEBRUARY 17, 2005

CERTIFICATE OF SURVEY

NE 1/4 of Section 4, NW 1/4, SW 1/4 & SE 1/4 of Section 3, T36N R27W, P.M., M.
Lincoln County, Montana

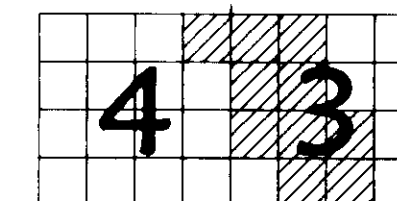

Parcel A
Those portions of the Northwest 1/4 of Section 3 and the Northeast 1/4 of Section 4, Township 36 North, Range 27 West, P. M., M., Lincoln County, Montana, described as follows:
Beginning at the Northwest Corner of Lot 1 of Lindsay Acres Unit No. 2, records of Lincoln County, Montana;
Thence along the Westerly boundary of said Lot 1, South 30°32'49" East 505.30 feet, to the most Westerly corner of Lot 4A1 of the Amended Plat of Lot 4A of the Amended Subdivision Plat of Lot 4 of Lindsay Acres Unit No. 2, records of Lincoln County, Montana;
Thence along the Westerly boundary of Said Lot 4A1, South 39°35'41" East 780.16 feet to the most Northerly Corner of Lot 1 of Glacial High Estates, records of Lincoln County, Montana;
Thence along the Northwesterly boundary of said Lot 1, South 42°40'30" West 411.01 feet and South 63°35'23" West 30.87 feet to the Northerly boundary of Lot 3 of Glacial High Estates, records of Lincoln County, Montana, said point being on a 44.00 foot radius curve, concave Southerly, having a radial bearing of South 45°50'04" West;
Thence Northwesterly and Southwesterly along said curve and along the Northerly boundary of said Lot 3, through a central angle of 94°42'05" 72.73 feet;
Thence North 48°52'01" West 30.00 feet;
Thence North 11°14'35" East 289.18 feet to a point on a 230.00 foot radius curve, concave Southwesterly, having a radial bearing of South 68°58'03" West;
Thence Northwesterly along the curve through a central angle of 46°32'57" 186.86 feet to the beginning of a 805.00 foot radius compound curve to the left, having a radial bearing of South 22°25'06" West;
Thence Westerly along the curve through a central angle of 31°42'42" 445.55 feet;
Thence South 04°55'50" West 248.87 feet;
Thence South 61°56'10" West 111.72 feet;
Thence North 62°20'59" West 342.56 feet;
Thence North 58°39'48" West 801.64 feet to the Southeast corner of Karma Subdivision, records of Lincoln County, Montana;
Thence along the Easterly and Northerly boundary of Karma Subdivision through the following five (5) courses:
North 42°22'00" West 242.05 feet, North 00°08'00" East 70.23 feet, North 25°09'11" West 324.24 feet to the beginning of a 30.00 foot radius curve to the left; Thence Northerly and Westerly along the curve through a central angle of 65°01'49" 34.05 feet, and South 89°49'00" West 172.49 feet to the Easterly right of way of Airport Road, said point being on a 406.00 foot radius curve, concave Easterly, having a radial bearing of South 88°02'52" East;
Thence Northerly along said curve and along said right of way, through a central angle of 00°23'29" 2.77 feet to the beginning of a 2780.00 foot radius compound curve to the right, having a radial bearing of South 87°39'23" East;
Thence continuing Northerly along said right of way and along said curve, through a central angle of 00°33'44" 27.28 feet to the North line of the Northeast 1/4 of Section 4;
Thence along the North line of the Northeast 1/4 of Section 4, North 89°49'00" East 337.00 feet to the Northwest corner of the Northwest 1/4 of Section 3;
Thence along the North line of said Northwest 1/4, North 89°49'00" East 1417.34 feet to the point of beginning, containing 37.39 Acres of land, all as shown hereon.
Subject to and together with easements of record.
Subject to and together with easements as shown hereon.

Parcel B
That portion of the Northwest 1/4 of Section 3, Township 36 North, Range 27 West, P. M., M., Lincoln County, Montana, described as follows:
Beginning at the most Westerly Corner of Lot 3 of Glacial High Estates, records of Lincoln County, Montana;
Thence along the Northwesterly boundary of said Lot 3 through the following three (3) courses:
North 69°33'46" East 70.40 feet, North 33°33'21" East 334.54 feet, and North 41°06'31" East 95.24 feet;
Thence North 48°52'01" West 30.00 feet;
Thence North 11°14'35" East 289.18 feet to a point on a 230.00 foot radius curve, concave Southwesterly, having a radial bearing of South 68°58'03" West;
Thence Northwesterly along the curve through a central angle of 46°32'57" 186.86 feet to the beginning of a 805.00 foot radius compound curve to the left, having a radial bearing of South 22°25'06" West;
Thence Westerly along the curve through a central angle of 31°42'42" 445.55 feet;
Thence South 04°55'50" West 248.87 feet;
Thence South 61°56'10" West 111.72 feet;
Thence North 62°20'59" West 342.56 feet;
Thence North 58°39'48" West 801.64 feet to the Southeast corner of Karma Subdivision, said point being on the Easterly boundary of Parcel A as shown on Certificate of Survey No. 2520, records of Lincoln County, Montana;
Thence along the Easterly boundary of said Parcel A, through the following seven (7) courses:
South 39°33'43" East 391.58 feet,
South 44°15'32" East 649.46 feet,
South 47°55'27" East 225.24 feet,
South 53°36'15" East 135.80 feet,
South 79°49'57" East 274.88 feet to the beginning of a 72.65 foot radius curve to the right;
Thence Southeasterly along the curve through a central angle of 54°23'35" 68.97 feet, and South 25°26'22" East 51.87 feet to the point of beginning, containing 15.55 acres of land, all as shown hereon.
Subject to and together with easements of record.
Subject to and together with easements as shown hereon.

Parcel C
Parcel A as shown on Certificate of Survey No. 2520, records of Lincoln County, Montana, and Parcel B as shown hereon, containing 163.55 Acres of land, more or less, all as shown hereon.
Subject to and together with easements of record.
Subject to and together with easements as shown hereon.

Owner Certification
We hereby certify that the purpose of this division of land is to relocate a common boundary line between adjoining properties outside a platted subdivision and that no additional parcels are hereby created. Therefore, this division of land is exempt from review as a subdivision pursuant to Section 76-3-207(1)(a), MCA.
Maxine Vredenburg, Trustee for Aurora Prop LLC
MAXINE VREDENBURG AS Trustee for Aurora LLC
Kit Stoken
KIT STOKEN

STATE OF Montana
County of Lincoln : ss.

This instrument was acknowledged before me on April 20, 2005, by MAXINE VREDENBURG.

M. Kate Dierman
Printed Name: M. Kate Dierman
Notary Public for the State of Montana
Residing at Eureka, MT
My Commission Expires 10/10/2007



STATE OF Montana
County of Lincoln : ss.

This instrument was acknowledged before me on April 21, 2005, by KIT STOKEN.

M. Kate Dierman
Printed Name: M. Kate Dierman
Notary Public for the State of Montana
Residing at Eureka, MT
My Commission Expires 10/10/2007



Approved: Mae 29, 2005
Dawn Marquardt
Examining Land Surveyor
Registration No. 41305

CERTIFICATE OF SURVEYOR
Dawn Marquardt
DAWN MARQUARDT
Registration No. 73285

4-20-05
Date

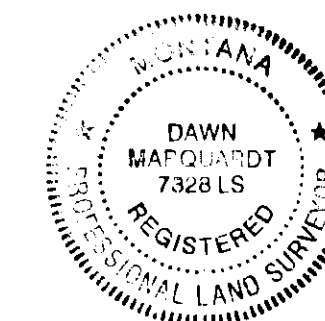

I hereby certify that all real property taxes and special assessments assessed and levied on the land to be divided have been paid.
Dated the 21 day of May, 2005.
Eric A. Miller
Treasurer, Lincoln County, Montana

STATE OF MONTANA
County of Lincoln
Filed on the 31 day of May, 2005, A.D., at 9:30 o'clock A.m.
Coral A. Cummins
County Clerk and Recorder
By *Francine*
Deputy

Instrument Record No. 104192
Sheet 3 of 3 Sheets CERTIFICATE OF SURVEY NO. 3399

Date: February 14, 2006	Revision Date: n/a
Project Name: StokenVred...	Project Number: 06/002
Filename: Working	Drawn By: Augusta

STOKEN/VREDENBURG

