

DETAIL SCALE: ONE INCH = 30 FEET

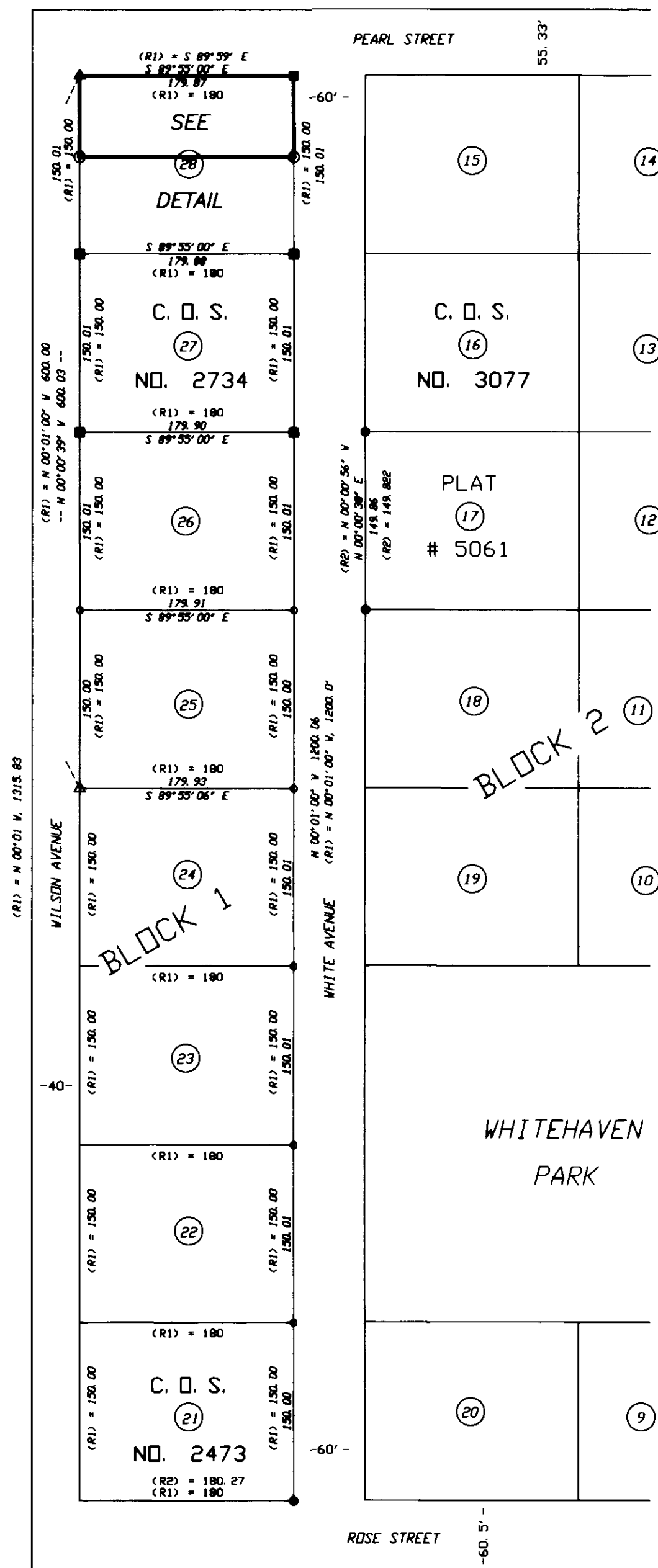

CERTIFICATE OF SURVEY
IN
LOT 28, BLOCK 1
WHITEHAVEN SUBDIVISION
IN
SEC. 23, T30N, R31W, P. M. M.
LINCOLN COUNTY, MONTANA
FOR
BOB EPPLER

PURPOSE OF SURVEY

The purpose of this survey was to establish the boundary of an existing parcel, being the northerly 68.00 feet of Lot 28, Block 1, Whitehaven Subdivision as described in M290, Page 13, Lincoln County Records. No new parcels were created, therefore, this survey is exempt from review pursuant to Section 76-3-404, M.C.A.

LEGEND

- FOUND 5/8" REBAR AND PLASTIC CAP-49755
- △ FOUND 1/2" SQUARE HEAD BOLT
- FOUND 5/8" REBAR AND PLASTIC CAP - 9958LS
- ▲ FOUND 3/4" ROD
- FOUND 1" PIPE
- SET 5/8" REBAR AND PLASTIC CAP-9958LS
- COMPUTED POINT-NOT SET OR TIED
- (R1) = RECORD PER ORIGINAL WHITEHAVEN PLAT
- (R2) = RECORD PER PLAT #5061
- ××× FENCE AS LOCATED

BASIS OF BEARINGS

Bearings are based on the bearing of White Avenue per the original Whitehaven Plat.

EXAMINING LAND SURVEYOR CERTIFICATION

I, Donald H. West, acting as an Examining Land Surveyor for Lincoln, Montana, do hereby certify that I have examined this plat and find that the survey data shown thereon meet the conditions set forth by or pursuant to Title 77, Chapter 3, Part 4, M.C.A. Dated this 7th day of APRIL, 2005

Donald H. West
REGISTERED LAND SURVEYOR

CERTIFICATE OF RECORDER

Filed for record this 11th day of April, 2005, at 9:35 o'clock AM.
Paul A. Cunningham
Lincoln County Recorder
By *Francis A. Smith*
Deputy

DATE: 03-07-05

JOB NO. M05-07

DWN. BY: JDM

REVISION

SHEET 1 OF 1

WHITEHAVEN

SECTION 23

TOWNSHIP 30N

RANGE 31W

PRINCIPAL MERIDIAN MT.

LINCOLN COUNTY

SURVEYOR'S CERTIFICATE

I, James R. Staples, do hereby certify that this Certificate of Survey has been prepared in conformance to the Montana Subdivision & Platting Act (Sections 76-3-101 through 76-3-614 M.C.A.) and the regulations adopted pursuant thereto, and that the map shown hereon is a true representation of a survey made by me.

James R. Staples 4-4-05
James R. Staples, 9958LS Date

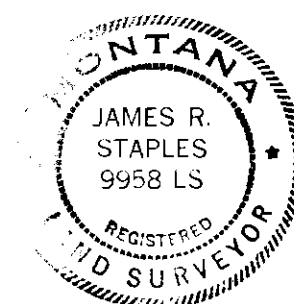

J. R. S. SURVEYING, INC.

P. O. BOX 1050

317 MINERAL AVE.

LIBBY, MONTANA 59923

(406) 293-5059

Doc# 183155 CERTIFICATE OF SURVEY NO. 3391 RB