

CERTIFICATE OF SURVEY

BOUNDARY ADJUSTMENT

The SE 1/4 NE 1/4, the NE 1/4 SE 1/4 both of Section 1 Twp. 31 N., R. 34 W., P.M.M.

& Parcel A of C.O.S. 3123 Section 6 Twp. 31 N., R. 33 W., P.M.M.

For: **Stimson Lumber Co.**

Date: **December 2004**

1 INCH SQ. BOLT IN A
1 1/2 INCH DIA. STEEL PIPE
SET IN A MOUND OF CONCRETE

(N89°56'00"W)
589°52'04"E
2660.89'

EQUITY TRUST COMPANY CUSTODIAN FBO
GARY C. JONES IRA
3 1/4 INCH DIA. BLM
BRASS CAP
1329.36'

(N89°56'00"W)
[N89°46'46"W]
589°45'54"E
1329.36'

3 1/4 INCH DIA. BLM
BRASS CAP
{N89°57'26"W}
589°54'28"E
{1159.61'}
W 1/16th
Twp. 32 N., R. 33 W., P.M.M.
1321.10'

Legend

- MONUMENTS AS NOTED
- MONUMENTS AS NOTED
- COMPUTED POINTS
- SET 5/8 INCH DIA. REBAR WITH A 3 1/4 INCH DIA. ALUM. CAP STAMPED K.E.D. 4975-S
- FOUND 3 1/4 INCH DIA. ALUM. U.S.F.S MONUMENT
- FOUND 5/8 INCH DIA. REBAR CAPPED MDL 4232-S
- FOUND 5/8 INCH DIA. REBAR CAPPED HUGHES 7322-S
- FOUND 5/8 INCH DIA. REBAR CAPPED HUGHES 7322-S
- RECORD PER ORIGINAL G.L.O.
- RECORD PER C.O.S. 1138
- RECORD PER C.O.S. 3123
- OWNERSHIP TIES

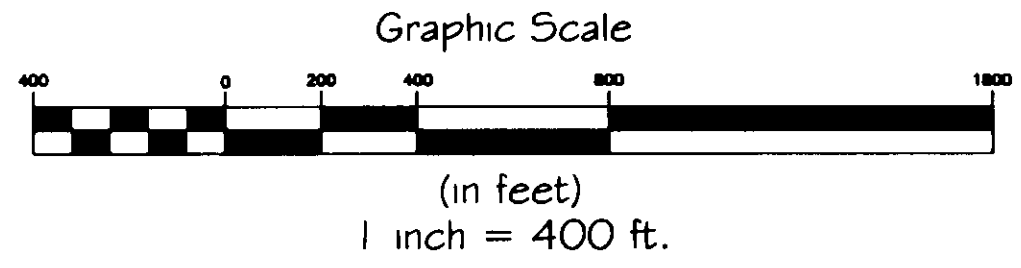
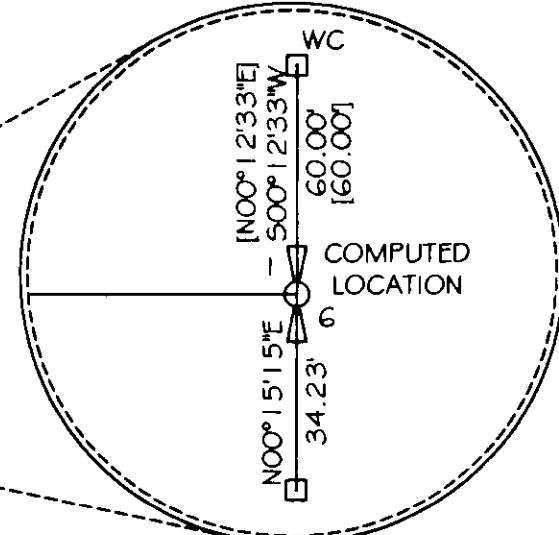
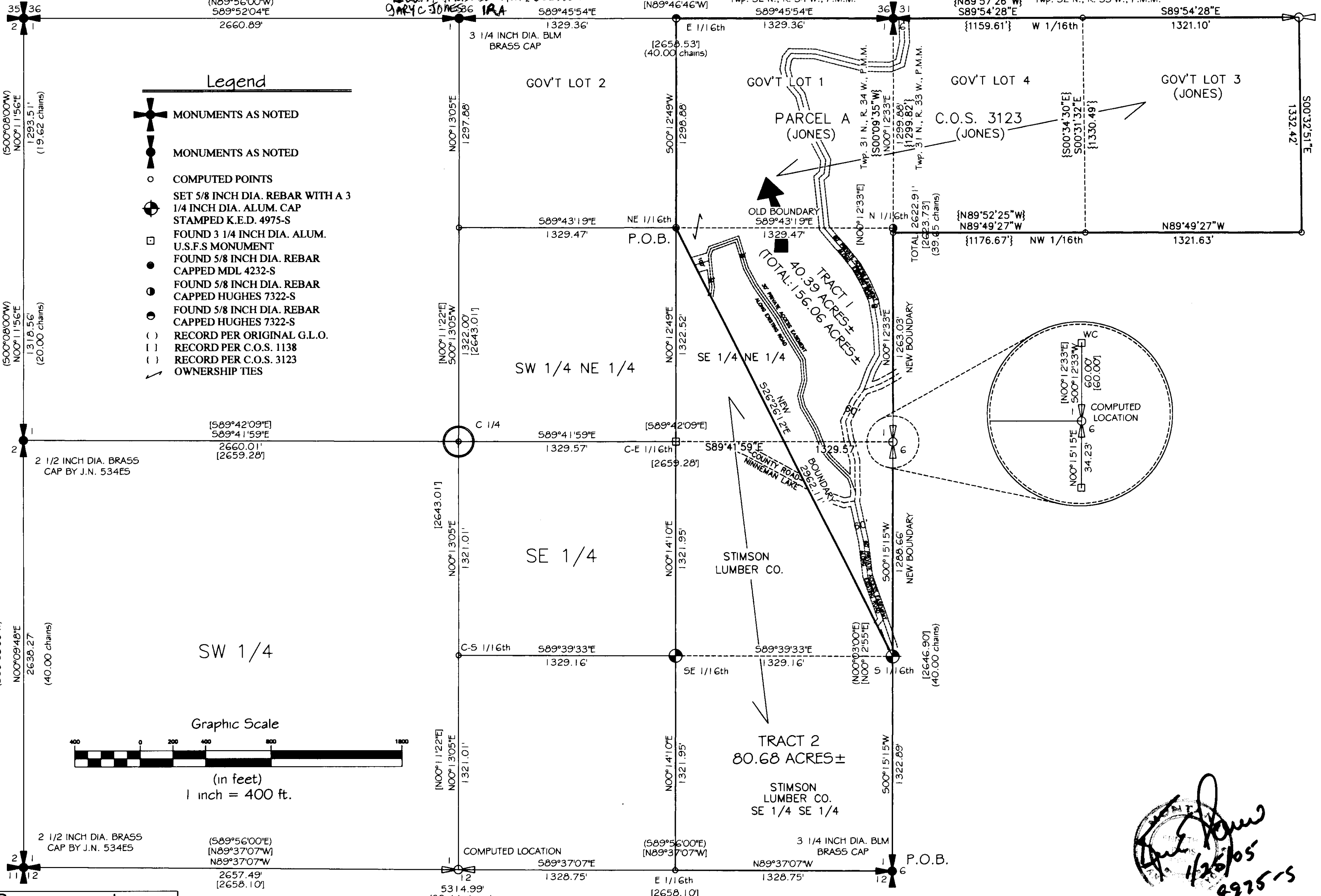

[Signature]
1/25/05
9975-15

Davis Surveying Inc.
TROY MONTANA, (406)295-5441

DATE: 11/03/04
DRAWN BY: CJR FILE: 1313401.DWG

Doc # 187938

SHEET 1 OF 2 CERTIFICATE OF SURVEY NO. 3377 RB

CERTIFICATE OF SURVEY

BOUNDARY ADJUSTMENT

The SE 1/4 NE 1/4, the NE 1/4 SE 1/4 both of Section 1 Twp. 31 N., R. 34 W., P.M.M. & Parcel A of C.O.S. 3123 Section 6 Twp. 31 N., R. 33 W., P.M.M.

For: Stimson Lumber Co.

Date: December 2004

Equity Trust Company Custodian F.Bo.
Gary C. Jones IRA

DESCRIPTION OF TRACT 1

A tract of land located near Troy, in Lincoln County Montana, lying in the SE 1/4 NE 1/4 and the NE 1/4 SE 1/4 of Section 1 Twp. 31 N., R. 34 W., P.M.M., containing a total acreage of 156.06 acres more or less and more particularly described as follows:

Government Lot 1 of Section 1, Twp. 31 N., R. 34 W., P.M.M., Government Lots 3 and 4 of Section 6, Twp. 31 N., R. 33 W., P.M.M., and the following described tract of land. Beginning at a 5/8 inch dia. rebar capped M.D.L. 4232-S which marks the NE 1/16th of Section 1, Twp. 31 N., R. 34 W., P.M.M.; thence, S26°26'12"E 2962.11 feet to the 5/8 inch dia. rebar capped K.E.D. 4975-S which marks the S 1/16th of said Section 1; thence, N00°15'15"W 1288.66 feet to a 3 1/4 inch dia. alum. U.S.F.S. monument; thence, N00°15'15"E 34.23 feet to a computed point which marks the E 1/4 corner of said Section 1; thence, N00°12'33"W 60.00 feet to a 3 1/4 inch dia. alum. U.S.F.S. monument; thence, N00°12'33"E 1263.03 feet to a 5/8 inch dia. rebar capped Hughes 7322-S which marks the N 1/16th of said Section 1; thence, N89°43'19"W 1329.47 feet to the point of beginning.

The aforescribed Tract 1 contains 156.06 acres more or less, and is subject to and together with all appurtenant easements of record including a 30.00 foot private easement and a 60.00 foot private easement for logging access purposes as shown hereon.

CERTIFICATE OF ADJUSTMENT/PURPOSE

I/we the undersigned property owner(s), do hereby certify that the purpose of this survey is to relocate a common boundary between adjoining lands outside a platted subdivision; therefore this survey is exempt from review as a subdivision being completed pursuant to Section 76-3-207(1)(a) M.C.A., which states:

"divisions made outside of a platted subdivision for the purpose of relocating common boundary lines between adjoining properties;" and 17.36.605(2)(b)(ii) A.R.M., which states: "the division of land will not cause approved facilities to violate any conditions of approval, and will not cause exempt facilities to violate any conditions of exemption."

Dated this 22nd day of February, 2005 A.D.

W.E. Peressini and Equity Trust Company
V.P./CFO and Richard Desch
STATE OF MONTANA
County of Lincoln
Vice President

On this 22 day of February, 2005 A.D. before me, a Notary Public in and for the State of Montana, personally appeared William E. Peressini known to me to be the persons whose names are subscribed to the within instrument and acknowledged to me that they executed the same.

Samantha S.E. Westover 9/16/05
Notary Public My Commission Expires

STATE OF MONTANA
County of Lincoln

On this 04th day of MARCH, 2005 A.D. before me, a Notary Public in and for the State of Montana, personally appeared Richard A. Desch known to me to be the persons whose names are subscribed to the within instrument and acknowledged to me that they executed the same.

Monica Kerison 10-24-09
Notary Public My Commission Expires

DESCRIPTION OF TRACT 2

A tract of land located near Troy, in Lincoln County Montana, lying in the SE 1/4 NE 1/4, NE 1/4 SE 1/4, and the SE 1/4 SE 1/4 of Section 1, Twp. 31 N., R. 34 W., P.M.M., containing 80.68 acres more or less and more particularly described as follows:

Beginning at a 3 1/4 inch dia. brass BLM monument which marks the southeast corner of Section 1, Twp. 31 N., R. 34 W., P.M.M.; thence, N89°37'07"W 1328.75 feet to a computed point which marks the E 1/16th of said Section 1; thence, N00°14'10"E 1321.95 feet to a 5/8 inch dia. rebar capped K.E.D. 4975-S which marks the SE 1/16th of said Section 1; thence, N00°14'10"E 1321.95 feet to a 3 1/4 inch dia. alum. U.S.F.S. monument which marks the C-E 1/16th of said Section 1; thence, N00°12'49"E 1322.52 feet to a 5/8 inch dia. rebar capped M.D.L. 4232-S which marks the NE 1/16th of said Section 1; thence, S26°26'12"E 2962.11 feet to a 5/8 inch dia. rebar capped K.E.D. 4975-S which marks the S 1/16th of said Section 1; thence, S00°15'15"W 1322.89 feet to the point of beginning.

The aforescribed Tract 2 contains 80.68 acres more or less and is subject to and together with all appurtenant easements of record.

CERTIFICATE OF SURVEYOR

STATE OF MONTANA
County of Lincoln

I Kenneth E. Davis, do hereby certify that I have performed the survey shown on the attached plat or that such a survey was performed under my direct supervision to my best knowledge and ability; that said survey is true and complete as shown and the monuments found and set occupy the position shown hereon.

Dated this 25th day of January, 2005 A.D.

Kenneth E. Davis 4975-S
Registered Land Surveyor No. 4975-S

TREASURER CERTIFICATION

I hereby certify that all real property taxes and special assessments assessed and levied on the land to be divided have been paid. Dated this 1st day of March, 2005

Sara A. Miller
Treasurer Lincoln County Montana

CERTIFICATION OF EXAMINING LAND SURVEYOR

Approved this 7th day of Febr, 2005 A.D.

David H. West 4105
County Examiner Registered Land Surveyor No.

STATE OF MONTANA
COUNTY OF LINCOLN

Filed on this 11th day of March, 2005 A.D. at 2:55 O'clock P.m.

Coral A. Cummings by Jessie Sumi
County Clerk and Recorder Deputy

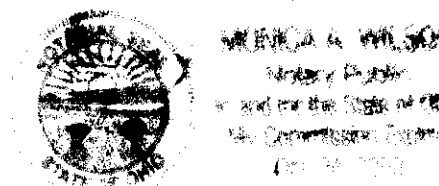
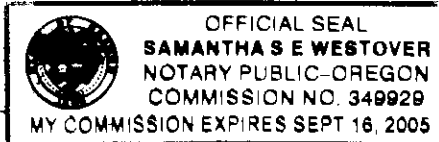

Davis Surveying Inc.

TROY MONTANA, (406)295-5441

DATE: 11/03/04
DRAWN BY: CJR FILE: 313401.DWG