

LINCOLN COUNTY MONTANA
**CERTIFICATE OF SURVEY:
RETRACEMENT**

Libby Original Townsite Block 25, Lots 17, 18, & 19
BOOK 292 PAGE 883
In NW 1/4 Section 3, Twp. 30 N., R. 31 W., P.M.M.
For: Shirley A. Vandine Date: January 2005

DESCRIPTION

Lots 17, 18, and 19, Block 25, of the Libby Original Townsite, Twp. 30 N., R. 31 W., P.M.M., Lincoln County Montana, containing 9, 524 sq. ft. more or less, and is subject to and together with all appurtenant easements of record.

PURPOSE OF SURVEY

The purpose of this survey is to retrace an existing tract of record and that no new parcels have been created; therefore, this survey is exempt from review as a subdivision being completed pursuant to 76-3-404 M.C.A.

CERTIFICATE OF SURVEYOR
STATE OF MONTANA
County of Lincoln

I, Kenneth E. Davis, a registered land surveyor do hereby certify that I have performed the survey shown on the attached Plat or that such a survey was performed under my supervision to my best knowledge and ability; that said survey is true and complete as shown and the monuments found and set according to the bearings shown hereon.

Dated this 10 day of March, 2005 A.D.
 Kenneth E. Davis 4975-S
Registered Land Surveyor No.

EXAMINED AND APPROVED FOR LINCOLN COUNTY BY:

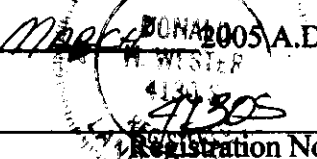
Approved this 7th day of March, 2005 A.D.
 Donald H. Winters 4130-S
Montana Examining Land Surveyor Registration No.

STATE OF MONTANA
County of Lincoln

Filed on this 11th day of March, 2005 A.D. at 12:15
O'clock P.m.

Coral M. Cummings by Francis R. Davis
County Clerk and Recorder Deputy

Doc # 182927 **CERTIFICATE OF SURVEY NO. 3376**

Legend

- SET 5/8 INCH DIA. REBAR WITH A PLASTIC CAP STAMPED K.E.D. 4975-S
- FOUND 5/8 INCH DIA. REBAR
- FOUND 5/8 INCH DIA. REBAR CAPPED J.H.N. 4661-S
- FOUND 5/8 INCH DIA. REBAR CAPPED HUGES 7322-S
- COMPUTED POINTS
- () RECORD PER LIBBY ORIGINAL TOWNSITE

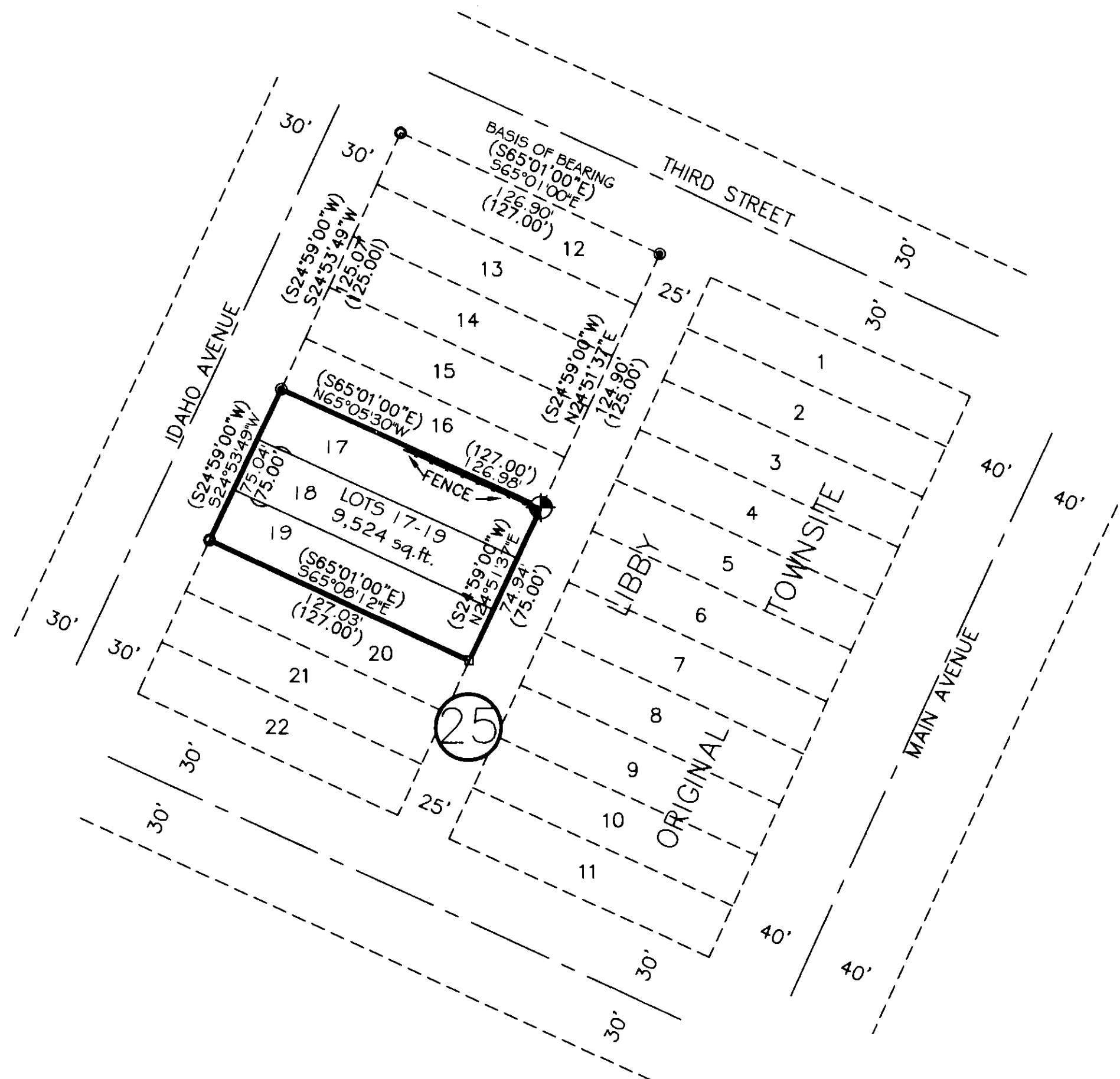

Graphic Scale:



(1 inch = 50 ft.)

Davis Surveying Inc.
TROY MONTANA, (406)295-5441

DATE: 1/07/05 Land Projects 2005
DRAWN BY: CJR FILE: T303103.dwg