

CERTIFICATE OF SURVEY

BOUNDARY ADJUSTMENT

LOTS 4 & 5 FEAK TRACTS C.O.S. NO. 29

In Section 29, Twp. 29 N., R. 33 W., P.M.M.

For: Geraldine E. West & Carol J. Bresnan

Date: May 2004

DESCRIPTION OF AMENDED LOT 5A

A tract of land near Troy, in Lincoln County Montana, lying in the SW 1/4 NE 1/4 of Section 29, Twp. 29 N., R. 33 W., P.M.M. being a portion of Lots 4 & 5 of Feak Tracts per C.O.S. No. 29 containing 1.15 acres more or less and more particularly described as follows:

Beginning at a 5/8 inch dia. bare rebar located on the west right of way line of Montana State Highway No. 56; thence, S81°08'23"W 377.37 feet along the north line of Lot 5 of Feak Tracts per C.O.S. No. 29, to a 5/8 inch dia. bare rebar; thence, S36°35'48"W 196.80 feet along said north line to a 5/8 inch dia. rebar capped K.E.D. 4975-S located on the meander line of the east shore of Bull Lake; thence along said meander line, N87°53'24"E 96.24 feet to a computed point; thence, S82°42'39"E 23.55 feet to a 5/8 inch dia. rebar capped K.E.D. 4975-S; thence leaving said meander line, N39°09'03"E 174.12 feet to a 5/8 inch dia. rebar capped K.E.D. 4975-S; thence, S78°58'57"E 383.99 feet to a 5/8 inch dia. rebar capped K.E.D. 4975-S located on the west right of way line of said Montana State Highway No. 56; thence, N37°00'18"W 79.38 feet along said west right of way line, to a 5/8 inch dia. bare rebar; thence, N37°04'31"W 113.47 feet to the point of beginning.

The aforesaid Amended Lot 5A contains 1.15 acres more or less and includes Lot 5 lying east of Montana State Highway No. 56 as shown on C.O.S. No. 29 for a total acreage of 2.24 acres more or less and is subject to and together with all appurtenant easements of record.

DESCRIPTION OF AMENDED LOT 4A

A tract of land near Troy, in Lincoln County Montana, lying in the SW 1/4 NE 1/4 of Section 29, Twp. 29 N., R. 33 W., P.M.M. being a portion of Lot 4 of Feak Tracts per C.O.S. No. 29 containing 1.02 acres more or less and more particularly described as follows:

Beginning at a 5/8 inch dia. rebar capped Hughes 7322-LS located on the west right of way line of Montana State Highway No. 56; thence, S81°04'31"W 353.49 feet along the north line of Lot 3 of Feak Tracts per C.O.S. No. 29, to a 5/8 inch dia. rebar capped Hughes 7322-LS located on the meander line of the east shore of Bull Lake; thence, N82°42'39"W 159.28 feet along said meander line, to a 5/8 inch dia. rebar capped K.E.D. 4975-S; thence, N39°09'03"E 174.12 feet to a 5/8 inch dia. rebar capped K.E.D. 4975-S; thence, S78°58'57"E 383.99 feet to a 5/8 inch dia. rebar capped K.E.D. 4975-S located on the west right of way line of said Montana State Highway No. 56; thence, S37°00'18"E 33.83 feet to the point of beginning.

The aforesaid Amended Lot 4A contains 1.02 acres more or less and includes Lot 4 lying east of Montana State Highway No. 56 as shown on C.O.S. No. 29 for a total acreage of 2.12 acres more or less and is subject to and together with all appurtenant easements of record.

CERTIFICATE OF ADJUSTMENT/ PURPOSE

I/we the undersigned property owner(s), do hereby certify that the purpose of this survey is to relocate a common boundary between adjoining lands outside a platted subdivision; therefore this survey is exempt from review as a subdivision being completed pursuant to Section 76-3-207(1)(a) M.C.A., which states: "divisions made outside of a platted subdivision for the purpose of relocating common boundary lines between adjoining properties;"

Dated this 28th day of July, 2004 A.D.

Geraldine E. West and Carol J. Bresnan
and

STATE OF MONTANA
County of Lincoln

On this 28th day of July, 2004 A.D. before me, a Notary Public in and for the State of Montana, personally appeared Geraldine E. West known to me to be the persons whose names are subscribed to the within instrument and acknowledged to me that they executed the same.

Notary Public My Commission Expires 12-15-06

STATE OF MONTANA
County of Lincoln

On this 17th day of August, 2004 A.D. before me, a Notary Public in and for the State of Montana, personally appeared Carol J. Bresnan known to me to be the persons whose names are subscribed to the within instrument and acknowledged to me that they executed the same.

Notary Public My Commission Expires December 15, 2006

CERTIFICATE OF SURVEYOR

STATE OF MONTANA
County of Lincoln

I Kenneth E. Davis, do hereby certify that I have performed the survey shown on the attached plat or that such a survey was performed under my direct supervision to my best knowledge and ability; that said survey is true and complete as shown and the monuments found and set occupy the position shown hereon.

Dated this 28th day of July, 2004 A.D.

Kenneth E. Davis Registered Land Surveyor No. 4975-S

TREASURER CERTIFICATION

I hereby certify that all real property taxes and special assessments levied on the land to be divided have been paid. Dated this 28th day of July, 2005

Heri A. Miller by Janey R. Mehner-Deputy
Treasurer Lincoln County Montana

CERTIFICATION OF EXAMINING LAND SURVEYOR:

Approved this 28th day of Feb, 2004 A.D.

Debra B. White Registered Land Surveyor No. 41302
County Examiner

STATE OF MONTANA
COUNTY OF LINCOLN

Filed on this 28th day of March, 2005 A.D. at 12:45 O'clock P.m.

Carol M. Cummings by Francine Alessi
County Clerk and Recorder Deputy

Doc # 182179

CERTIFICATE OF SURVEY NO. 3374RB

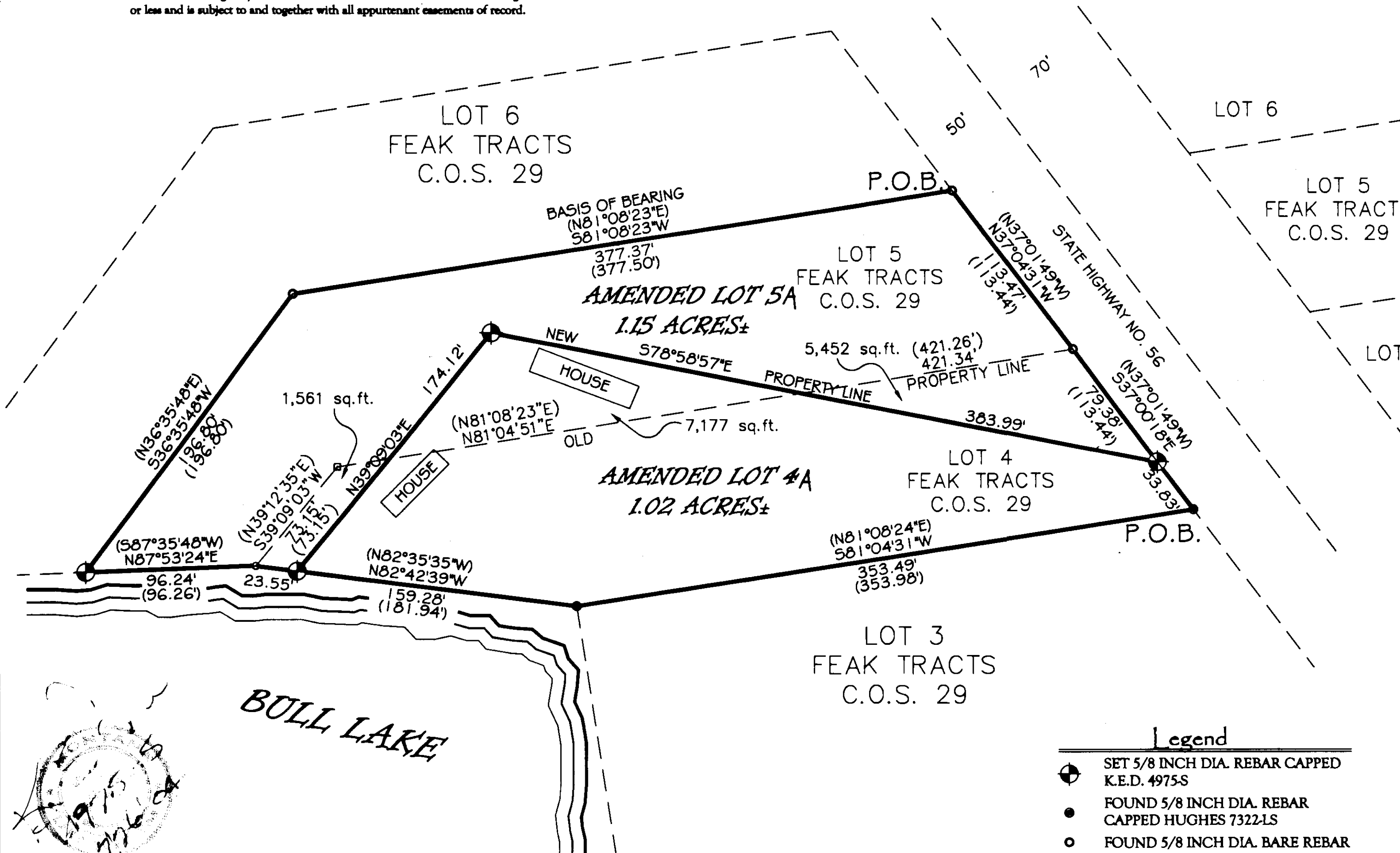

Davis Surveying Inc.
TROY MONTANA, (406)295-5441
DATE: 05/07/04
DRAWN BY: ggr FILE: t295329.dwg

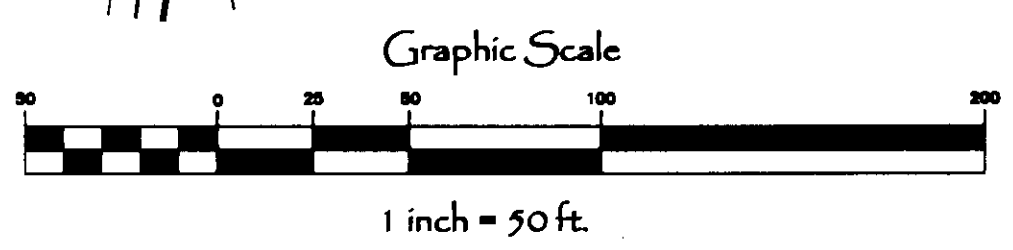

- Legend**
- SET 5/8 INCH DIA. REBAR CAPPED K.E.D. 4975-S
 - FOUND 5/8 INCH DIA. REBAR CAPPED HUGHES 7322-LS
 - FOUND 5/8 INCH DIA. BARE REBAR
 - FOUND 2 INCH DIA. PIPE
 - COMPUTED POINTS
 - () RECORD PER C.O.S. 29