

Certificate of Survey

E¹/₂ SW¹/₄ SE¹/₄ Section 21, T36N R26W, P.M., M. Lincoln County, Montana

**PURPOSE: COURT ORDER
EXEMPTION FOR CERTAIN DIVISION OF LAND
76-3-201 (1)(a)**

LEGAL DESCRIPTION

PARCEL A

That portion of the E¹/₂ of the SW¹/₄ of the SE¹/₄ of Section 21, Township 36 North Range 26 West, Principal Meridian, Montana, Lincoln County, Montana described as follows:

The North ¹/₂ of the East ¹/₂ of the Southwest ¹/₄ of the Southeast ¹/₄

CONTAINING 9.96 acres as shown hereon
SUBJECT TO AND TOGETHER WITH a 60' private road and utility easement per COS No. 1926
SUBJECT TO a 40' private road and utility easement as shown hereon
SUBJECT TO ALL existing easements

PARCEL B

That portion of the E¹/₂ of the SW¹/₄ of the SE¹/₄ of Section 21, Township 36 North Range 26 West, Principal Meridian, Montana, Lincoln County, Montana described as follows:

The South ¹/₂ of the East ¹/₂ of the Southwest ¹/₄ of the Southeast ¹/₄

CONTAINING 9.96 acres as shown hereon
TOGETHER WITH a 60' private road and utility easement per COS No. 1926
TOGETHER WITH a 40' private road and utility easement as shown hereon
SUBJECT TO ALL existing easements

CERTIFICATE OF SURVEYOR

Andrew P. Belski
Andrew P. Belski, PLS Date 1-10-05
Registration No. 14731 PLS

State of Montana
County of Lincoln

Filed on the 25th day of Feb., 2005 C.E. at 10:00 o'clock A.M.

Coral A. Cummings
Lincoln County Clerk and Recorder

BY: *Jeannie Dennis*

OWNERS: William E. Null
Carolyn J. Null
PURPOSE: Court Ordered Division
19th Judicial Court
CV-04-179
DATE: January 10, 2005

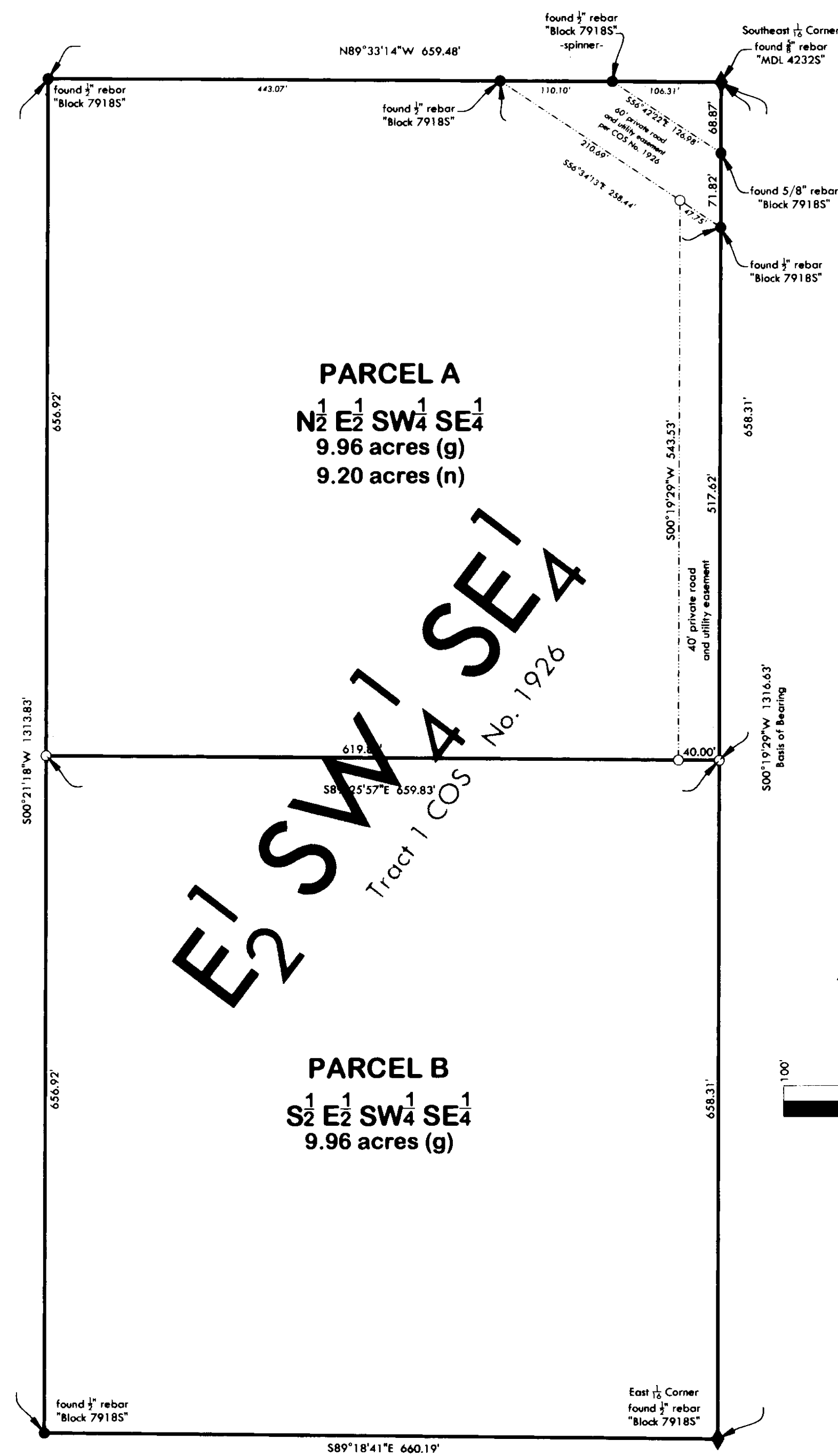

- LEGEND**
- found monument (as noted)
 - set 5/8" x 24" rebar "Belski 14731 PLS"
 - ◆ Aliquot Corner (as noted)

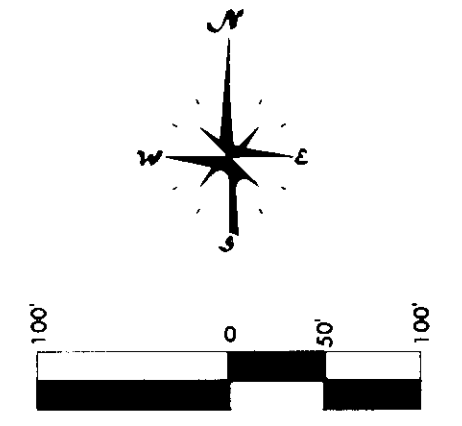

E¹/₂ SW¹/₄ SE¹/₄
Tract 1 COS No. 1926

