

CERTIFICATE OF SURVEY

FOR
PLUM CREEK TIMBERLANDS, L.P.
SECTIONS 31 & 32, T34N, R31W, P.M.M
LINCOLN COUNTY, MONTANA

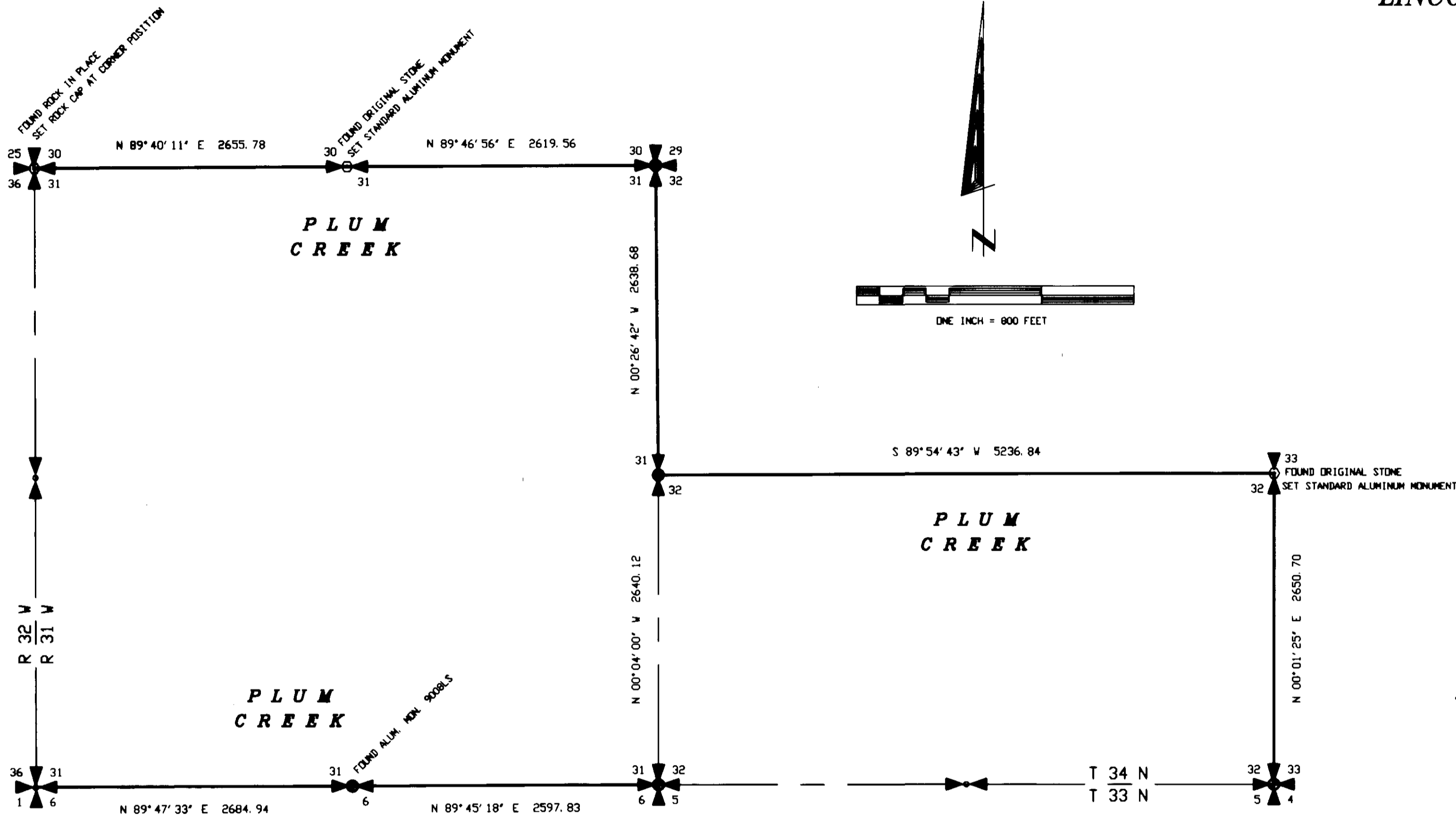

BASIS OR BEARINGS

Based on GPS observations and translation to Montana State Plane - 03°35'25" (convergence) rotated to true north.

PURPOSE OF SURVEY

This survey is a partial retracement of Sectional Subdivision boundaries and was conducted pursuant to Section 76-3-404, M.C.A. and no division of land is hereby created.

LEGEND

- Bureau of Land Management Brass Cap - or as noted
- ⊙ Found evidence as noted - Set monument as noted
- Computed point - not tied this survey
- Boundary lines marked this survey

EXAMINING LAND SURVEYOR CERTIFICATION

I, Donna H. Starn acting as an Examining Land Surveyor for Lincoln Co, Montana, do hereby certify that I have examined this plat and find that the survey data shown thereon meet the conditions set forth by or pursuant to Title 77, Chapter 3, Part 4, MCA. Dated this 7th day of Feb, 2005.

CERTIFICATE OF SURVEY NO. 3372
 Doc # 182569

CERTIFICATE OF RECORDER
 Filed for record this 22nd day of February, 2005, at 8:50 clock A.M.
Coral A. Remington
 Lincoln County Recorder
 By *Deanne Deunne*
 Deputy

DATE:	10-28-04
JOB NO.	M04-23
DWN. BY:	JRS/KP
REVISION	
SHEET	1 OF 1

SURVEYOR'S CERTIFICATE
 I, James R. Staples, do hereby certify that this Certificate of Survey has been prepared in conformance to the Montana Subdivision & Platting Act (Sections 76-3-101 thru 76-3-614 M.C.A.) and the regulations adopted pursuant thereto, and that the map shown hereon is a true representation of a survey made by me.
James R. Staples
 James R. Staples, 9958 LS
 Date 12-11-04

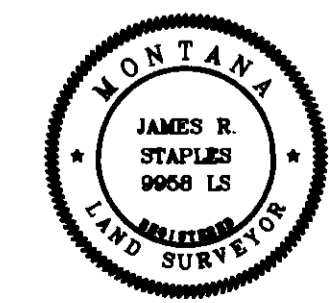

J. R. S. SURVEYING, INC.
 P. O. BOX 1050
 317 MINERAL AVE.
 LIBBY, MONTANA 59923
 (406) 293-5059