

LINCOLN COUNTY MONTANA
CERTIFICATE OF SURVEY:
RETRACEMENT

A PORTION OF LOT 3 & LOTS 4 THROUGH 8 BLOCK 3
ORIGINAL TOWNSITE OF WEST TROY
BOOK 291 PAGE 554

In Section 12, Twp. 31 N., R. 34 W., P.M.M.
For: Ralph C. & Donna L Keenen Date: January 2005

DESCRIPTION

The North 1/2 and the East 59' 2" of the South 1/2 of Lot 3, Lots 4 thru 8, all of Block 3 of the Original Townsite of West Troy, Lincoln County Montana, containing 17,900 sq. ft. more or less and is subject to and together with all appurtenant easements of record.

PURPOSE OF SURVEY

The purpose of this survey is to retrace an existing tract of record and that no new parcels have been created; therefore, this survey is exempt from review as a subdivision being completed pursuant to 76-3-404 M.C.A.

CERTIFICATE OF SURVEYOR
STATE OF MONTANA
County of Lincoln

I, Kenneth E. Davis, a registered land surveyor do hereby certify that I have performed the survey shown on the attached Plat or that such a survey was performed under my supervision to my best knowledge and ability; that said survey is true and complete as shown and the monuments found and set on the portion shown hereon.

Dated this 25th day of January, 2005 A.D.
Kenneth E. Davis Registered Land Surveyor No. 4925-S

EXAMINED AND APPROVED FOR LINCOLN COUNTY BY:

Approved this 14th day of Feb, 2005 A.D.

David M. Cummings
Montana Examining Land Surveyor Registration No. 4130-S

STATE OF MONTANA
County of Lincoln

Filed on this 14th day of Feb, 2005 A.D. at 4:15
O'clock P.m.

Coral M. Cummings by Jeanne L. Lewis
County Clerk and Recorder Deputy

CERTIFICATE OF SURVEY NO. 3368

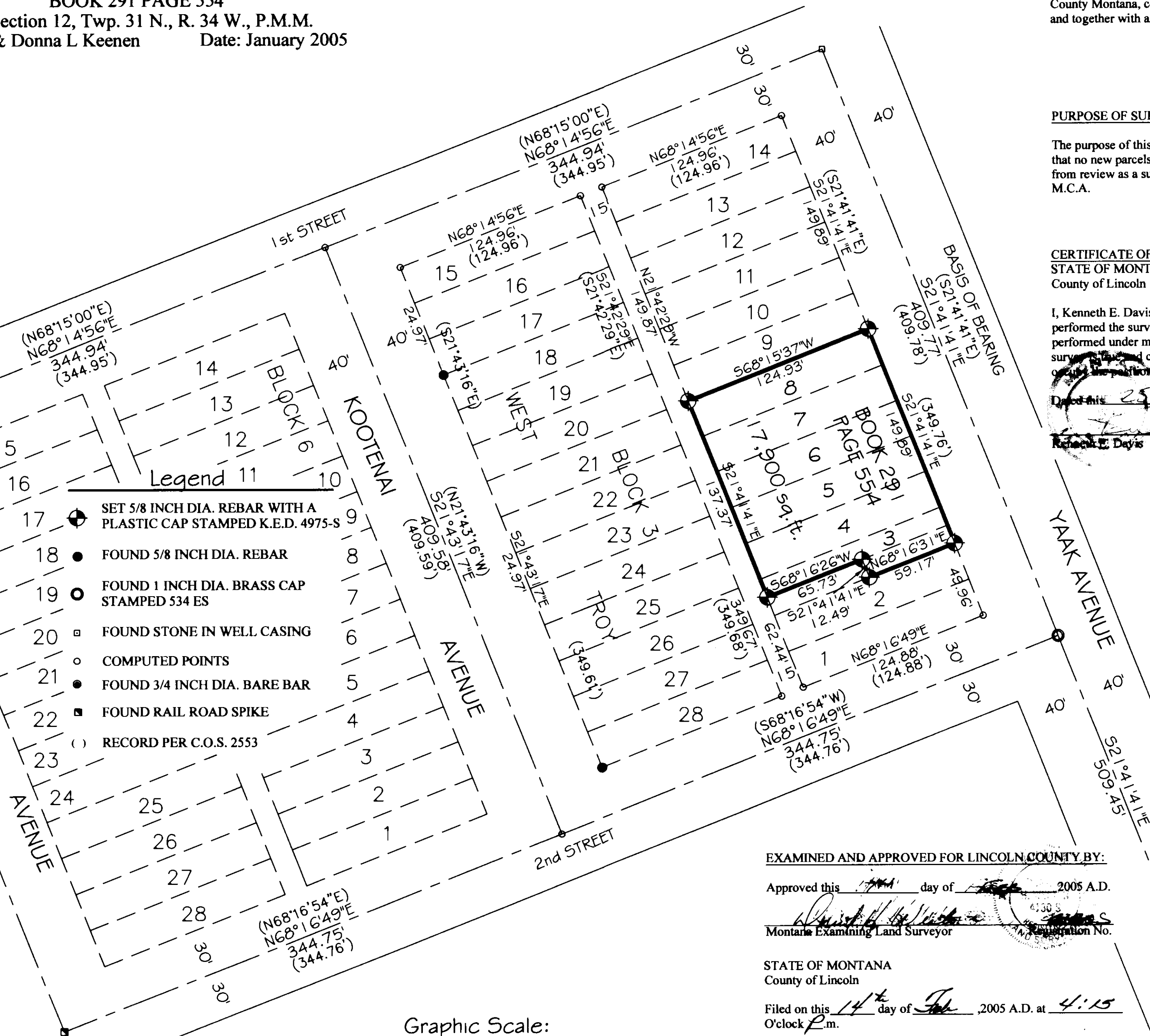

Graphic Scale:



(1 inch = 50 ft.)

Davis Surveying Inc.
TROY MONTANA, (406)295-5441

DATE: 12/06/04 Land Projects 2005
DRAWN BY: CJR FILE: T313412K.dwg