

OWNER: DAVID H. ARMSTRONG
PURPOSE: FAMILY TRANSFER
DATE: NOVEMBER 2, 2004

CERTIFICATE OF SURVEY

N1/2 of the SE1/4 of Section 27, T37N R27W, P.M., M.
Lincoln County, Montana

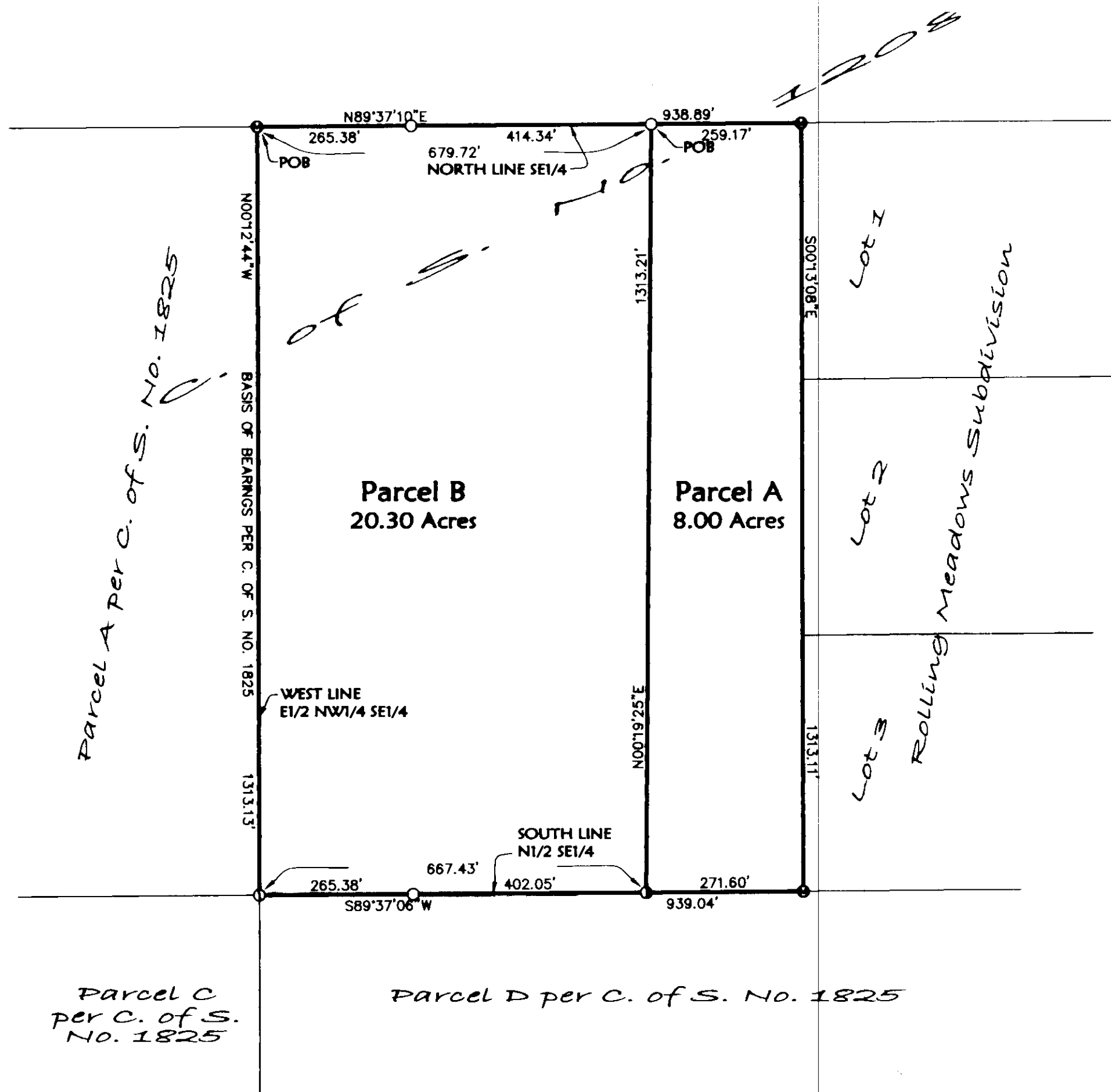
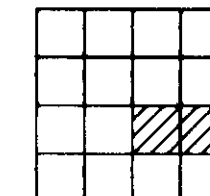

Parcel A
That portion of the North 1/2 of the Southeast 1/4, Section 27, Township 37 North, Range 27 West, P.M., M., Lincoln County, Montana, described as follows:
Commencing at the Northwest corner of the East 1/2 of the Northwest 1/4 of the Southeast 1/4;
Thence along the North line of the North 1/2 of the Southeast 1/4, North 89°37'10" East 679.72 feet to the Point of Beginning;
Thence continuing along said North line, North 89°37'10" East 259.17 feet;
Thence South 00°13'08" East 1313.11 feet to the South line of the North 1/2 of the Southeast 1/4;
Thence along the South line of the North 1/2 of the Southeast 1/4, South 89°37'06" West 271.60 feet;
Thence North 00°19'25" East 1313.21 feet to the Point of Beginning
containing 8.00 acres of land all as shown hereon.
Subject to and together with easements of record.

Parcel B
That portion of the North 1/2 of the Southeast 1/4, Section 27, Township 37 North, Range 27 West, P.M., M., Lincoln County, Montana, described as follows:
Beginning at the Northwest corner of the East 1/2 of the Northwest 1/4 of the Southeast 1/4;
Thence along the North line of the North 1/2 of the Southeast 1/4, North 89°37'10" East 679.72 feet;
Thence South 00°19'25" West 1313.21 feet to the Southeast corner of the East 1/2 of the Northwest 1/4 of the Southeast 1/4;
Thence along the South and West lines of the East 1/2 of the Northwest 1/4 of the Southeast 1/4, South 89°37'06" West 667.43 feet and North 00°12'44" West 1313.13 feet to the Point of Beginning
containing 20.30 acres of land all as shown hereon.
Subject to and together with easements of record.

Owner Certification
I hereby certify that the purpose of this division of land is to transfer Parcel A as shown on this Certificate of Survey to Jennifer Armstrong, my wife. Furthermore, I certify that I am entitled to use this exemption and am in compliance with all conditions imposed by law and regulation on the use of this exemption. Therefore, this division of land is exempt from review as a subdivision pursuant to Section 76-3-207(1)(b), MCA.

David H. Armstrong
DAVID H. ARMSTRONG

STATE OF *Montana*

County of *Flathead*

This instrument was acknowledged before me on *Jun 20*, 2005,
by DAVID H. ARMSTRONG.

Daniel J. Eaton
Printed Name *Daniel J. Eaton*
Notary Public for the State of *Montana*
Residing at *Scenes*
My Commission Expires *8-20-08*

Approved: *12-27*, 2004

Daniel H. West
Examining Land Surveyor
Registration No. 41305

CERTIFICATE OF SURVEYOR

Dawn Marquardt
Registration No. 73285

1-12-05
Date

I hereby certify that all real property taxes and special assessments assessed and levied on the land to be divided have been paid.
Dated the *2* day of *February*, 2005.

Don A. Miller *Jana R. Mehnke*
Treasurer, Lincoln County, Montana Deputy

STATE OF MONTANA
County of Lincoln

Filed on the *2nd* day of *February*, 2005, A.D., at *1:35* o'clock *p*.m.

Carol A. Cummings
County Clerk and Recorder

Deputy
Deputy

Instrument Record No. *182278*

CERTIFICATE OF SURVEY NO. *CS 3366 FC*

Field Crew: *BWP*

Date: November 2, 2004

Revision Date: December 2, 2004

Project Name: *Armstrong Barbs*

Project Number: *64-282*

Plat Name: *Working*

Drawn By: *Augusta*

Sanitary Restriction Permitted P# 7550 D# 182277