

CERTIFICATE OF SURVEY

BOUNDARY ADJUSTMENT

The N1/2 NW 1/4 NW 1/4 of Section 8 & NE 1/4 NE 1/4 of
Section 7, both of Twp. 36N., R. 26W., P.M.M.

For: Clarence & Mary Vanleishout Date: November 2004
Dennis E. & Sandra Ryberg

Graphic Scale:

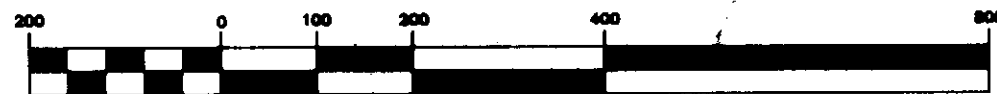

(1 inch = 200 ft.)

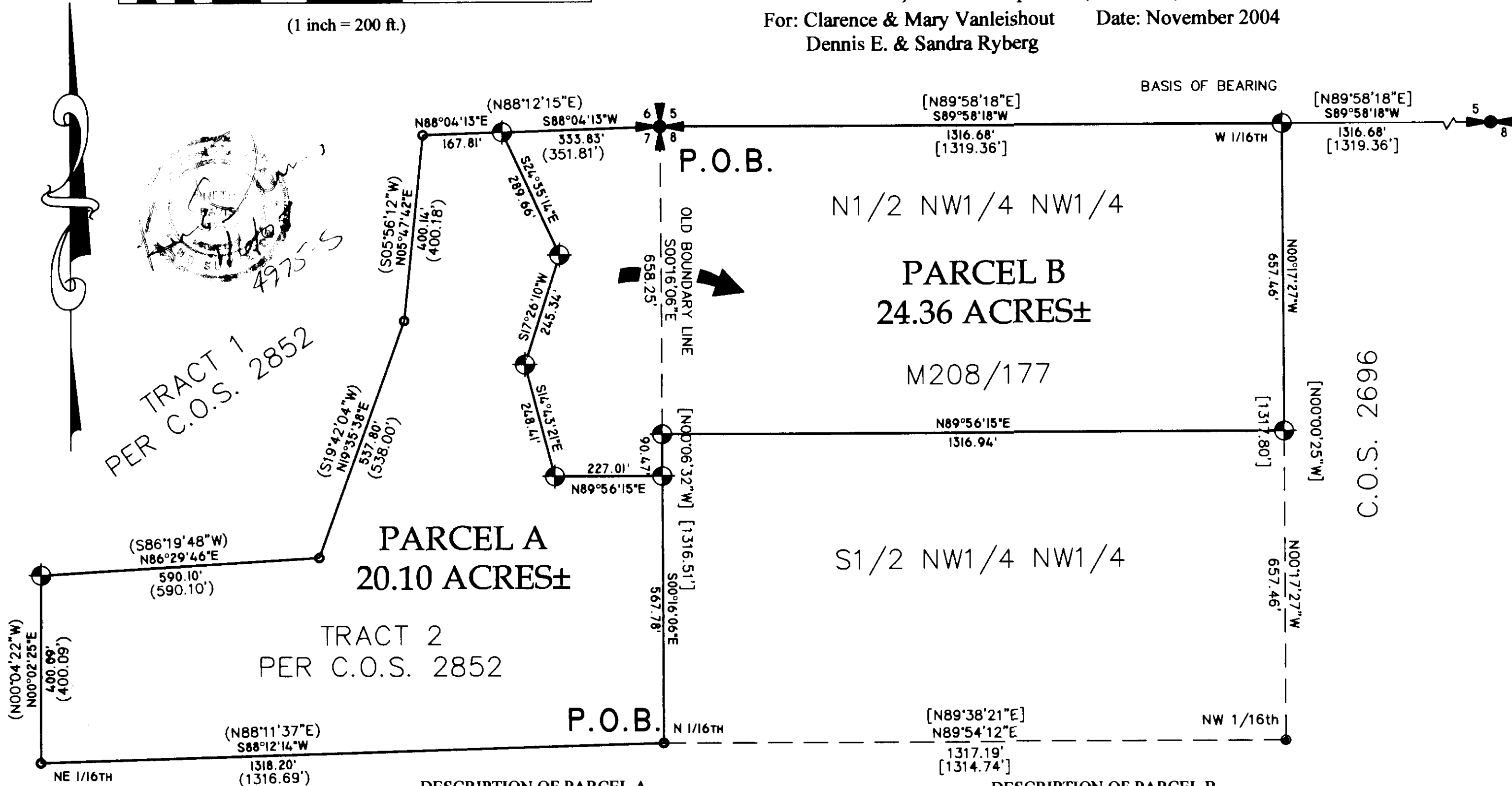

LEGEND

- SET A 5/8 INCH DIA. REBAR WITH A 1 1/4 INCH PLASTIC CAP STAMPED K.E.D. 4975-S
- FOUND A 5/8 INCH DIA. REBAR CAPPED K.E.D. 4975-S
- FOUND A 5/8 INCH DIA. REBAR CAPPED BURTON 5428-S
- ⊕ FOUND DRILL STEEL
- ⊕ 3 1/4 INCH DIA. BRASS MONUMENT SET BY BLM
- () RECORD PER C.O.S. 2852
- [] RECORD PER C.O.S. 2696

DESCRIPTION OF PARCEL A

A tract of land near Eureka lying in the NE 1/4 NE 1/4 of Section 7 of Twp. 36 N., R. 26 W., P.M.M. containing 20.10 acres more or less and more particularly described as follows:

Beginning at a 5/8 inch dia. rebar capped Burton 5428-S which marks the N 1/16th common to Sections 7 and 8 both of Twp. 36 N., R. 26 W., P.M.M.; thence, S88°12'14"W 1318.20 feet to a 5/8 inch dia. rebar capped Burton 5428-S which marks the NE 1/16th of said Section 7; thence, N00°02'25"E 400.09 feet to a 5/8 inch dia. rebar capped K.E.D. 4975-S; thence, N86°29'46"E 590.10 feet to a 5/8 inch dia. Burton 5428-S; thence, N19°35'38"E 537.80 feet to a 5/8 inch dia. rebar capped Burton 5428-S; thence, N05°47'42"E 400.14 feet to a 5/8 inch dia. rebar capped Burton 5428-S located on the north line of said Section 7; thence, N88°04'13"E 167.81 feet to a 5/8 inch dia. rebar capped K.E.D. 4975-S; thence, S24°35'14"E 289.66 feet to a 5/8 inch dia. rebar capped K.E.D. 4975-S; thence, S17°26'10"W 245.34 feet to a 5/8 inch dia. rebar capped K.E.D. 4975-S; thence, S14°43'21"E 248.41 feet to a 5/8 inch dia. rebar capped K.E.D. 4975-S; thence, N89°56'15"E 227.01 feet to a 5/8 inch dia. rebar capped K.E.D. 4975-S located on the east line of said Section 7; thence, S00°16'06"E 567.78 feet to the point of beginning.

The aforescribed Parcel A contains 20.10 acres more or less and is subject to and together with all appurtenant easements of record.

DESCRIPTION OF PARCEL B

A tract of land near Eureka lying in the NE 1/4 NE 1/4 of Section 7 and the NW 1/4 NW 1/4 of Section 8, both of Twp. 36 N., R. 26 W., P.M.M. containing 24.36 acres more or less and more particularly described as follows:

Beginning at a 3 1/4 inch dia. brass BLM monument which marks the common section corner of Section's 5, 6, 7, and 8, Twp. 36 N., R. 26 W., P.M.M.; thence, S88°04'13"W 333.83 feet along the north line of said Section 7, to a 5/8 inch dia. rebar capped K.E.D. 4975-S; thence, S24°35'14"E 289.66 feet to a 5/8 inch dia. rebar capped K.E.D. 4975-S; thence, S17°26'10"W 245.34 feet to a 5/8 inch dia. rebar capped K.E.D. 4975-S; thence, S14°43'21"E 248.41 feet to a 5/8 inch dia. rebar capped K.E.D. 4975-S; thence, N89°56'15"E 227.01 feet to a 5/8 inch dia. rebar capped K.E.D. 4975-S located on the east line of said Section 7; thence, N00°16'06"W 90.47 feet along said east section line, to a 5/8 inch dia. rebar capped K.E.D. 4975-S; thence leaving said Section 7, N89°56'15"E 1316.94 feet to a 5/8 inch dia. rebar capped K.E.D. 4975-S; thence, N00°17'27"W 657.46 feet to a 5/8 inch dia. rebar capped K.E.D. 4975-S which marks the W 1/16th of said Section 8; thence, S89°58'18"W 1316.68 feet along the north line of said Section 8, to the point of beginning.

The aforescribed Parcel B contains 24.36 acres more or less and is subject to and together with all appurtenant easements of record.

CERTIFICATE OF ADJUSTMENT/ PURPOSE

I/we the undersigned property owner(s), do hereby certify that the purpose of this survey is to relocate a common boundary between adjoining lands outside a platted subdivision; therefore this survey is exempt from review as a subdivision being completed pursuant to Section 76-3-207(1)(a) M.C.A., which states: "divisions made outside of a platted subdivision for the purpose of relocating common boundary lines between adjoining properties;" and 17.36.605(2)(b)(ii) A.R.M., which states: "the division of land will not cause approved facilities to violate any conditions of approval, and will not cause exempt facilities to violate any conditions of exemption."

Dated this 29th day of January, 2005 A.D.

Clarence & Mary Vanleishout and *Dennis E. & Sandra Ryberg*
STATE OF MONTANA
County of Lincoln

On this 29th day of January, 2005 A.D. before me, a Notary Public in and for the State of Montana, *Kenneth E. Davis*, personally appeared known to me to be the persons whose names are subscribed to, the within instrument and acknowledged to me that they executed the same.

Kenneth E. Davis Notary Public
My Commission Expires June 21, 2008

STATE OF MONTANA
County of Lincoln

On this 29th day of January, 2005 A.D. before me, a Notary Public in and for the State of Montana, *Kenneth E. Davis*, personally appeared known to me to be the persons whose names are subscribed to, the within instrument and acknowledged to me that they executed the same.

Kenneth E. Davis Notary Public
My Commission Expires June 21, 2008

TREASURER CERTIFICATION

I hereby certify that all real property taxes and special assessments assessed and levied on the land to be divided have been paid. Dated this 29th day of January, 2005.

James M. Miller Treasurer
Lincoln County Montana

CERTIFICATE OF SURVEYOR

STATE OF MONTANA
County of Lincoln

I, Kenneth E. Davis, a registered land surveyor do hereby certify that I have performed the survey shown on the attached C.O.S. or that such a survey was performed under my supervision to my best knowledge and ability; that said survey is true and complete as shown and the monuments found and set occupy the position shown hereon. (Section 76-3-404)

Dated this 29th day of January, 2005 A.D.

Kenneth E. Davis Registered Land Surveyor No. 4975-S

CERTIFICATION OF EXAMINING SURVEYOR:

Approved this 30th day of Jan 2005 A.D.

David H. White Montana Examining Land Surveyor
Registration No. 4925

STATE OF MONTANA
County of Lincoln

Filed on this 31st day of Jan 2005 A.D. at 3:10 P.M.

Carol A. Cummings by *Joannee Burns*
County Clerk and Recorder Deputy

Davis Surveying Inc.

TROY MONTANA, (406)295-5441

DATE: 11/20/04
DRAWN BY: CJR
Old Land Projects
FILE: 136268.DWG

CERTIFICATE OF SURVEY NO. 3363 RB