

OWNERS: JFLI TRUST
 PURPOSE: BOUNDARY LINE ADJUSTMENT
 DATE: AUGUST 4, 2005

CERTIFICATE OF SURVEY

East 1/2 of Section 14, T37N R27W, P.M., M. Lincoln County, Montana

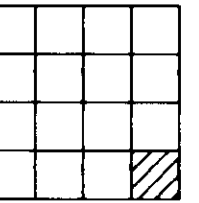

PARCEL A
 That portion of the Southeast 1/4 of the Southeast 1/4 of Section 14, Township 37 North, Range 27 West, P. M., M., Lincoln County, Montana, described as follows:

Beginning at the Southeast corner of Section 14;
 Thence along the South and West lines of the Southeast 1/4 of the Southeast 1/4,
 North 89°55'33" West 1307.94 feet and North 00°26'39" East 665.85 feet;
 Thence South 89°55'29" East 1308.97 feet to the East line of the Southeast 1/4 of the Southeast 1/4;
 Thence along the East line, South 00°31'58" West 665.83 feet to the point of beginning, containing
 20.00 acres of land, all as shown hereon.
 Subject to and together with a 40 foot private road and utility easement as shown hereon.
 Subject to and together with easements of record.

PARCEL B
 That portion of the East 1/2 of Section 14, Township 37 North, Range 27 West, P. M., M., Lincoln County, Montana, described as follows:

Beginning at the Northeast corner of the Southeast 1/4 of Section 14;
 Thence along the East line of the Southeast 1/4, South 00°31'58" West 1959.54 feet;
 Thence North 89°55'29" West 1308.97 feet to the West line of the Southeast 1/4 of the Southeast 1/4;
 Thence along the West line, North 00°26'39" East 653.69 feet to the Southeast corner of the
 Northwest 1/4 of the Southeast 1/4;
 Thence along the South, West and North lines of the Northwest 1/4 of the Southeast 1/4, North
 89°37'32" West 1309.94 feet, North 00°21'24" East 1326.39 feet and South 89°19'35" East 1311.98
 feet to the Southwest corner of the East 1/2 of the Northeast 1/4 of Section 14;
 Thence along the west line of the East 1/2 of the Northeast 1/4, North 00°23'36" East 1656.08 feet to
 the Southwest corner of Parcel A as shown on Certificate of Survey No. 2248, records of Lincoln
 County, Montana;
 Thence along the south line of Parcel A, South 89°55'10" East 1314.23 feet to the East line of the
 Northeast 1/4 of Section 14;
 Thence along the East line of the Northeast 1/4, South 00°28'14" West 1669.68 feet to the point of
 beginning, containing 149.10 acres of land, all as shown hereon.
 Subject to and together with a 40 foot private road and utility easement as shown hereon.
 Subject to and together with easements of record.

OWNER CERTIFICATION

I hereby certify that the purpose of this division of land is to relocate a common boundary line between adjoining properties outside a platted subdivision and that no additional parcels are hereby created. Therefore, this division of land is exempt from review as a subdivision pursuant to Section 76-3-207(1)(a), MCA.

JFLI TRUST

Michael J. Luciano
 MICHAEL J. LUCIANO, TRUSTEE

STATE OF MT.
 County of Lincoln

This instrument was acknowledged before me on 10/18, 2004
 by MICHAEL J. LUCIANO, TRUSTEE of JFLI TRUST.

Faye Williams
 Printed Name Faye Williams
 Notary Public for the State of MT.
 Residing at Emmett
 My Commission Expires 2/16/2006

Approved: OCT 1 2004
Wanda Williams
 Examining Land Surveyor
 Registration No. 41305

CERTIFICATE OF SURVEYOR

Dawn Marquardt
 DAWN MARQUARDT
 Registration No. 73285

Date 10-06-04

I hereby certify that all real property taxes and special assessments assessed and levied on the land to be divided have been paid.
 Dated the 13th day of January, 2005.

David A. Miller
 Treasurer, Lincoln County, Montana

STATE OF MONTANA
 County of Lincoln

Filed on the 13th day of January, 2005, A.D., at 2:45 o'clock p.m.

Coral A. Cummings
 County Clerk and Recorder

By: *Joanne Arnie*
 Deputy

Instrument Record No. 18067

CERTIFICATE OF SURVEY NO. 3359RB

Date: August 4, 2004	Revision Date: n/a
Project Name: Connelly JFLI	Project Number: 04-197
Filename: BLA	Drawn By: X

CONNELLY JFLI

- LEGEND**
- FOUND SECTION CORNER AS NOTED
 - 1/4 CORNER AS NOTED
 - FOUND 5/8" REBAR WITH PLASTIC CAP MARKED "MARQUARDT 73285"
 - SET 5/8" BY 24" REBAR WITH PLASTIC CAP MARKED "MARQUARDT 73285"

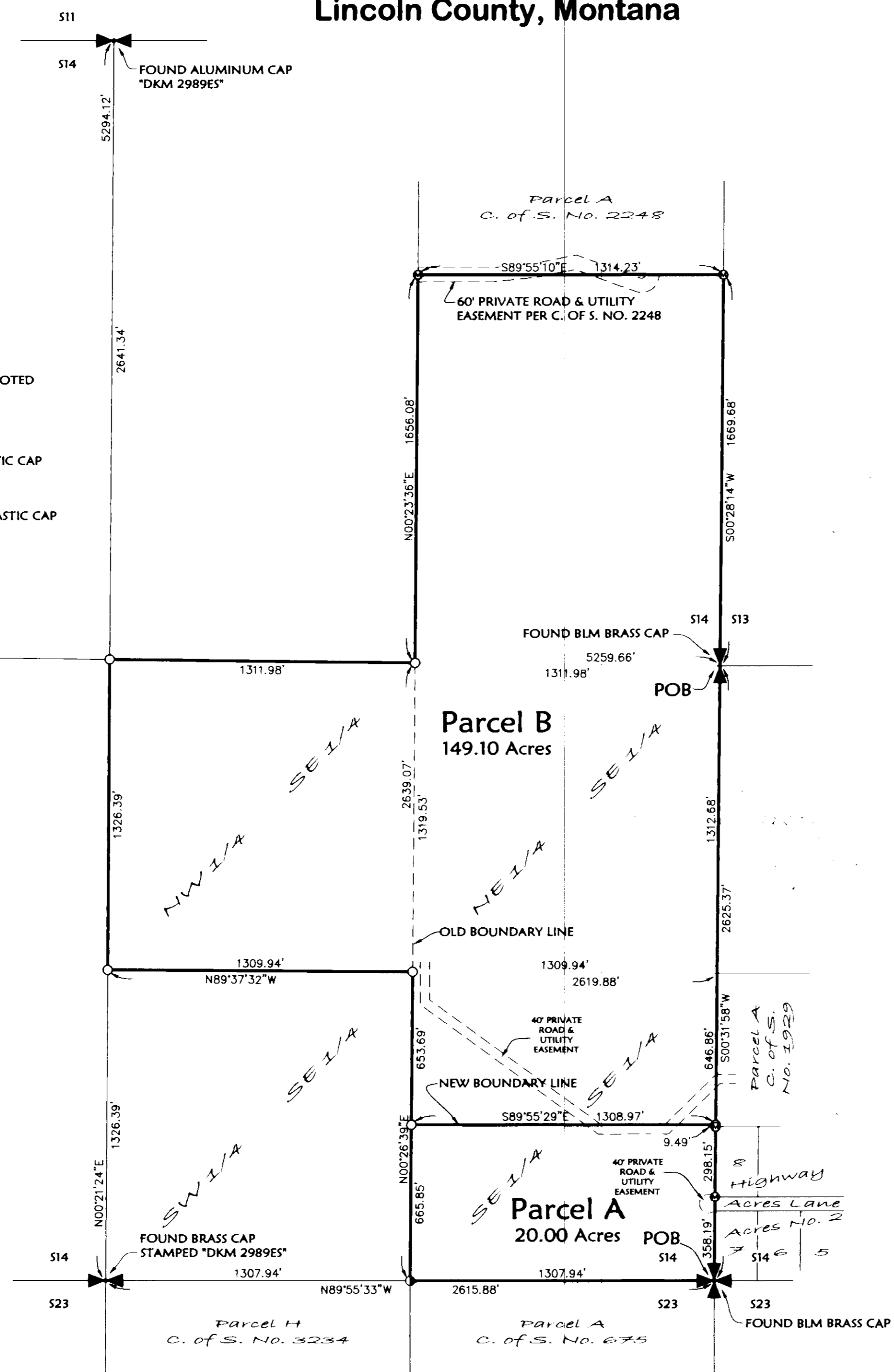
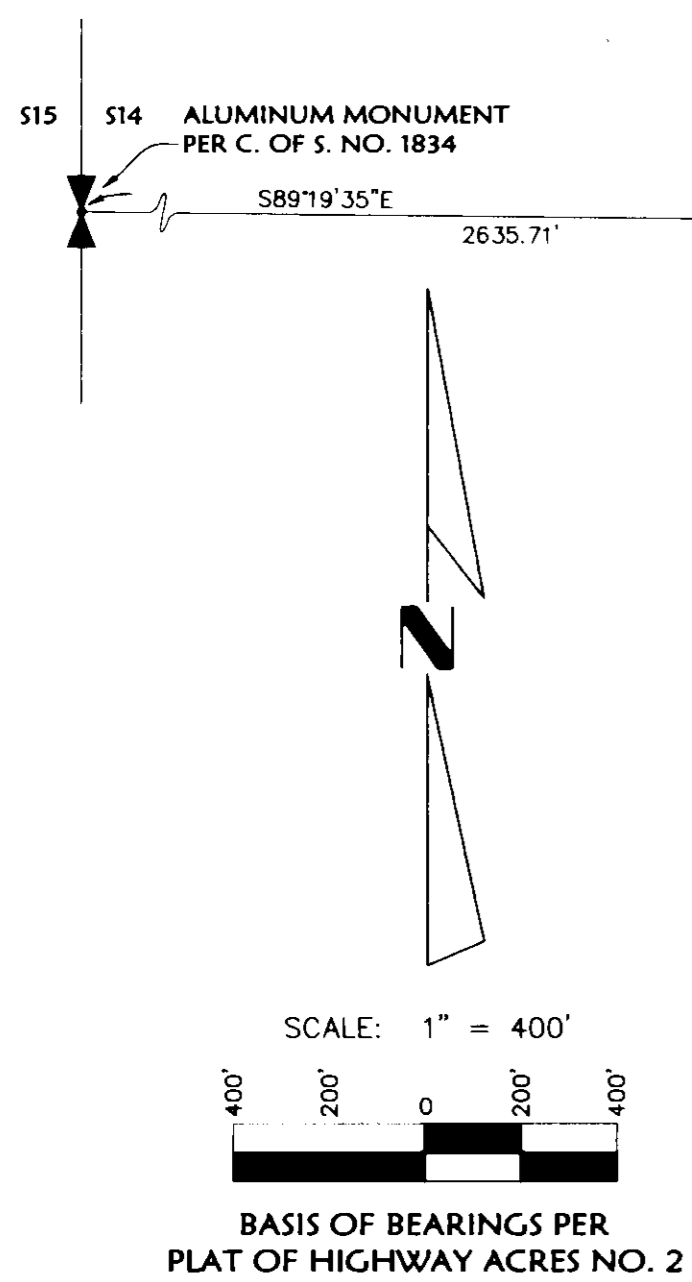

Marquardt & Marquardt Surveying
 285 1st Ave. E.N. tel: (408) 755-6285
 Kellapell, MT 59901 fax: (408) 755-3065