

OWNERS: RICHARD R. SCHEBEN
 PURPOSE: IMMEDIATE FAMILY TRANSFER
 DATE: NOVEMBER 23, 2004

CERTIFICATE OF SURVEY

SE1/4 NW1/4 & NE1/4 SW1/4, SEC. 32, T36N, R26W, P.M.,M.,
 LINCOLN COUNTY, MONTANA

DESCRIPTIONS

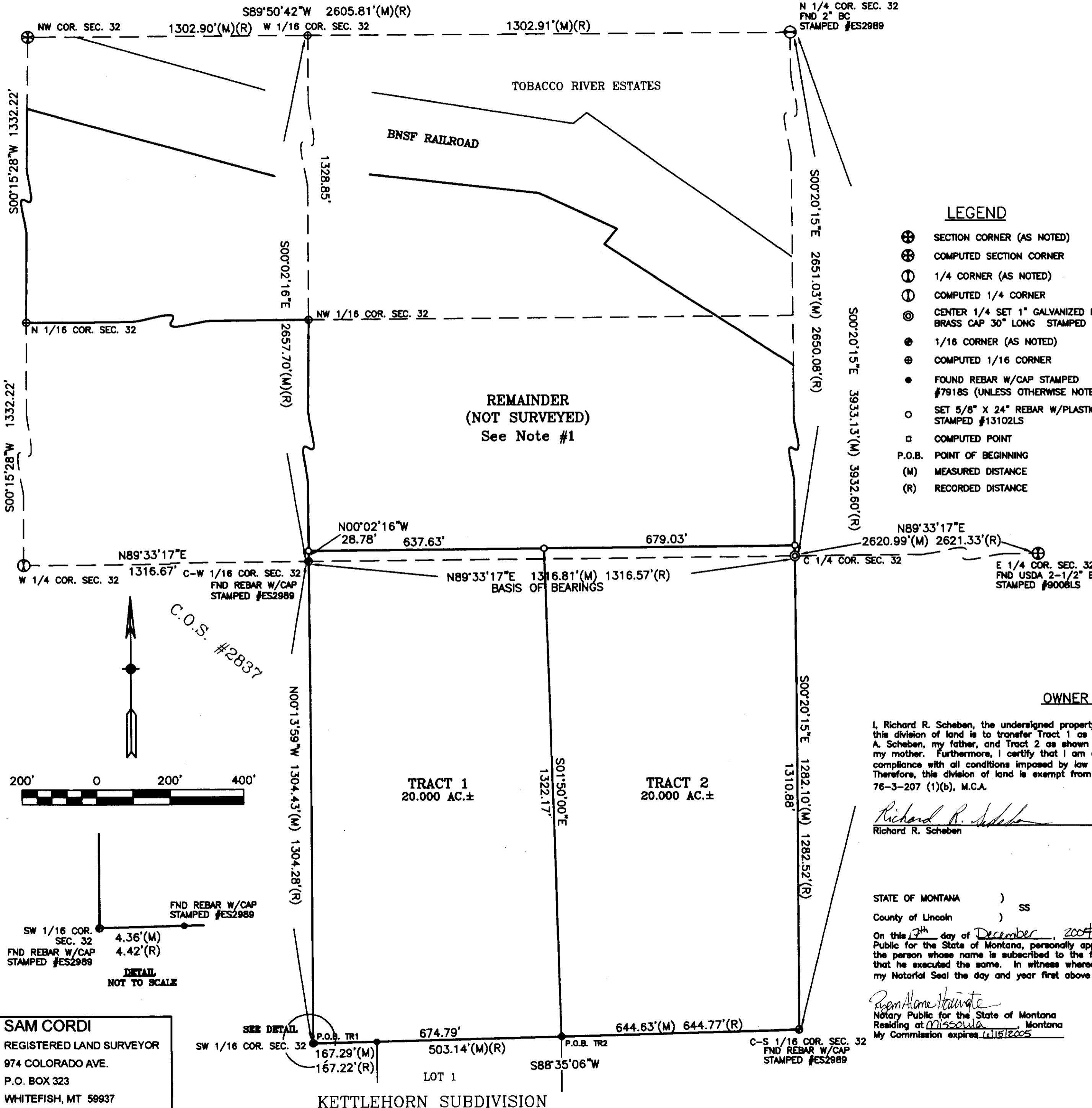

TRACT 1

That portion of the Southeast one-quarter of the Northwest one-quarter (SE1/4NW1/4) and the Northeast one-quarter of the Southwest one-quarter (NE1/4SW1/4) of Section Thirty-two (32), Township Thirty-six North (T36N), Range Twenty-six West (R26W), Principal Meridian, Montana, Lincoln County, Montana, more particularly described as follows:

Beginning at the southwest corner of the Northeast one-quarter of the Southwest one-quarter (NE1/4SW1/4) of said Section Thirty-two (32); thence North00°13'50" West 1304.43 feet along the westerly boundary of said Northeast one-quarter of the Southwest one-quarter (NE1/4SW1/4) of Section Thirty-two (32) to the southwest corner of the Southeast one-quarter of the Northwest one-quarter (SE1/4NW1/4) of said Section Thirty-two (32); thence North00°02'16" West 28.78 feet along the easterly boundary of said Southeast one-quarter of the Northwest one-quarter (SE1/4NW1/4) of Section Thirty-two (32); thence North89°33'17" East 637.73 feet; thence South01°50'00" East 1322.17 feet to the southerly boundary of said Northeast one-quarter of the Southwest one-quarter (NE1/4SW1/4) of Section Thirty-two (32); thence South88°35'06" West 674.79 feet along said southerly boundary to the point of beginning and containing 20.000 acres of land, gross measure, more or less. All as shown hereon.

Subject to and together with all appurtenant easements of record.

TRACT 2

That portion of the Southeast one-quarter of the Northwest one-quarter (SE1/4NW1/4) and the Northeast one-quarter of the Southwest one-quarter (NE1/4SW1/4) of Section Thirty-two (32), Township Thirty-six North (T36N), Range Twenty-six West (R26W), Principal Meridian, Montana, Lincoln County, Montana, more particularly described as follows:

Commencing at the southwest corner of the Northeast one-quarter of the Southwest one-quarter (NE1/4SW1/4) of said Section Thirty-two (32); thence North88°35'06" East 674.79 feet along the southerly boundary of said Northeast one-quarter of the Southwest one-quarter (NE1/4SW1/4) of Section Thirty-two (32) to the TRUE POINT OF BEGINNING of the tract of land herein described; thence North01°50'00" West 1322.17 feet; thence North89°33'17" East 637.73 feet to the easterly boundary of said Southeast one-quarter of the Northwest one-quarter (SE1/4NW1/4) of Section Thirty-two (32); thence South00°20'15" East 1310.88 feet along said easterly boundary of the Southeast one-quarter of the Northwest one-quarter (SE1/4NW1/4) and along the easterly boundary of said Northeast one-quarter of the Southwest one-quarter (NE1/4SW1/4) of Section Thirty-two (32) to the southerly boundary of said Northeast one-quarter of the Southwest one-quarter (NE1/4SW1/4) of Section Thirty-two (32); thence South88°35'06" West 644.63 feet along said southerly boundary to the point of beginning and containing 20.000 acres of land, gross measure, more or less. All as shown hereon.

Subject to and together with all appurtenant easements of record.

NOTE

1) The boundary lines shown hereon for the remainder are a graphic representation only, and are not a result of any fieldwork performed by this firm.

CERTIFICATION OF COUNTY TREASURER

I hereby certify that all real property taxes and special assessments assessed and levied on the land to be divided have been paid.

Dated this 10th day of January, 2005.
Donna Miller by Jampa R. Miller
 TREASURER LINCOLN COUNTY Deputy

OWNER CERTIFICATION

I, Richard R. Scheben, the undersigned property owner, hereby certify that the purpose for this division of land is to transfer Tract 1 as shown on this Certificate of Survey to Donald A. Scheben, my father, and Tract 2 as shown on this Certificate of Survey to Erika Scheben, my mother. Furthermore, I certify that I am entitled to use this exemption and I am in compliance with all conditions imposed by law and regulation on the use of this exemption. Therefore, this division of land is exempt from review as subdivision pursuant to Section 76-3-207 (1)(b), M.C.A.

Richard R. Scheben
 Richard R. Scheben

CERTIFICATE OF SURVEYOR

Samuel Cordi
 SAMUEL CORDI, REGISTRATION NO. 13102LS
 APPROVED: 12-30-2004

EXAMINING LAND SURVEYOR REG. NO. 41905

STATE OF MONTANA
 County of Lincoln) SS

Filed on the 10th day of Jan.
 A.D. 2005 at 3:00 o'clock P.M.

Carol A. Cummings
 CLERK AND RECORDER
 BY: *Jeanne D. Duna*
 DEPUTY

INSTRUMENT REC. NO. 181784

CERTIFICATE OF SURVEY NO. 3357FC

SAM CORDI
 REGISTERED LAND SURVEYOR
 974 COLORADO AVE.
 P.O. BOX 323
 WHITEFISH, MT 59937
 PHONE: (406)-862-9977

STATE OF MONTANA)
 County of Lincoln) SS

On this 9th day of December, 2004, before me, the undersigned, a Notary Public for the State of Montana, personally appeared Richard R. Scheben, known to me to be the person whose name is subscribed to the foregoing instrument and acknowledged to me that he executed the same. In witness whereof, I have hereunto set my hand and affixed my Notarial Seal the day and year first above written.

Donna Miller
 Notary Public for the State of Montana
 Residing at Missoula, Montana
 My Commission expires 12/15/2005