

# CERTIFICATE OF SURVEY RETRACEMENT

In Section 10 Twp. 35 N., R. 27 W., P.M.M.  
For: Donald L. Ransier Date: October 2004  
Lewis D. & Elizabeth E. Ransier  
Karen E. Ransier

### Legend

- ⊕ SET 5/8 INCH DIA. REBAR WITH A 1
- 1/4 INCH DIA. PLASTIC CAP
- STAMPED K.E.D. 4975-S
- COMPUTED POINTS
- ⊙ FOUND 3 1/4 INCH DIA. ALUM. CAP STAMPED 4739-S
- ⊕ FOUND MONUMENTS AS NOTED
- ⊕ FOUND MONUMENTS AS NOTED
- ( ) RECORD PER C.O.S. 1618

### PURPOSE OF SURVEY/EXEMPTION

The purpose of this survey is to retrace the boundary of an existing tracts of record and that no new or additional parcels have been created. Therefore, this survey is exempt from review as a subdivision being completed pursuant to the Montana Subdivision Act, Platting Act, and the Montana Sanitation in Subdivisions Act.(Section 76-3-404) M.C.A.

### DESCRIPTION OF TRACT 1

A tract of land located near Eureka, in Lincoln County Montana, being the N 1/2 NW 1/4 NE 1/4 of Section 10, Twp. 35 N., R. 27 W., P.M.M., containing 20.14 acres more or less and is subject to and together with all appurtenant easements of record.

### DESCRIPTION OF TRACT 2

A tract of land located near Eureka, in Lincoln County Montana, being the S 1/2 NW 1/4 NE 1/4 of Section 10, Twp. 35 N., R. 27 W., P.M.M., containing 20.14 acres more or less and is subject to and together with all appurtenant easements of record.

### DESCRIPTION OF TRACT 3

A tract of land located near Eureka, in Lincoln County Montana, being the S 1/2 NW 1/4 NE 1/4 of Section 10, Twp. 35 N., R. 27 W., P.M.M., containing 20.14 acres more or less and is subject to and together with all appurtenant easements of record.

### CERTIFICATE OF SURVEYOR

STATE OF MONTANA  
County of Lincoln

I, Kenneth E. Davis, a registered land surveyor do hereby certify that I have performed the survey shown on the attached C.O.S. or that such a survey was performed under my supervision to my best knowledge and ability; that said survey is true and complete as shown and the monuments found and set occur in the position shown hereon.

Dated this 15 day of December, 2004 A.D.  
*Kenneth E. Davis*  
Registered Land Surveyor No. 4975-S

### CERTIFICATION OF EXAMINING SURVEYOR:

Approved this 9th day of DEC 2004 A.D.

*William H. Weston*  
Montana Examining Land Surveyor Registration No. 41305

STATE OF MONTANA  
County of Lincoln

Filed on this 15<sup>th</sup> day of December 2004 A.D. at 9:10 O'clock A.m.

*Carol A. Cummings* by *Jessie Quinn*  
County Clerk and Recorder Deputy

*Doc 1812 85* CERTIFICATE OF SURVEY NO. 3354

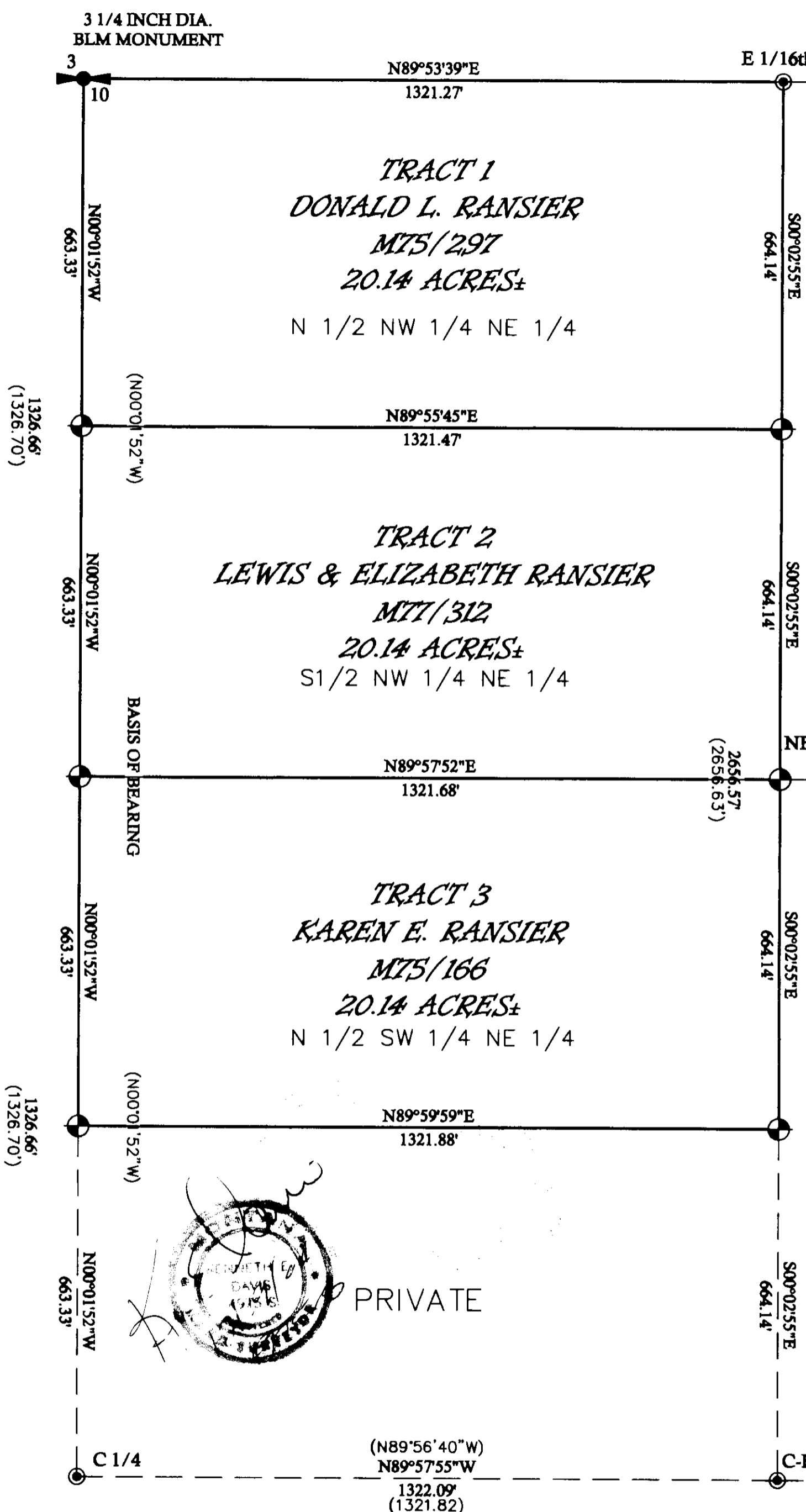

C.O.S. 2811

C.O.S. 1618

Graphic Scale:



(1 inch = 200 ft.)

Davis Surveying Inc.  
TROY MONTANA, (406)295-5441

DATE: 08/28/03  
DRAWN BY: epr FILE: T35R27S10.dwg