

**Certificate of Survey**  
**N<sup>1</sup>/<sub>2</sub> SE<sup>1</sup>/<sub>4</sub> Section 33, T34N R26W, P.M., M.**  
**Lincoln County, Montana**

OWNERS: Jennifer Burrough  
PURPOSE: Parcel B: Family Transfer  
DATE: August 09, 2004

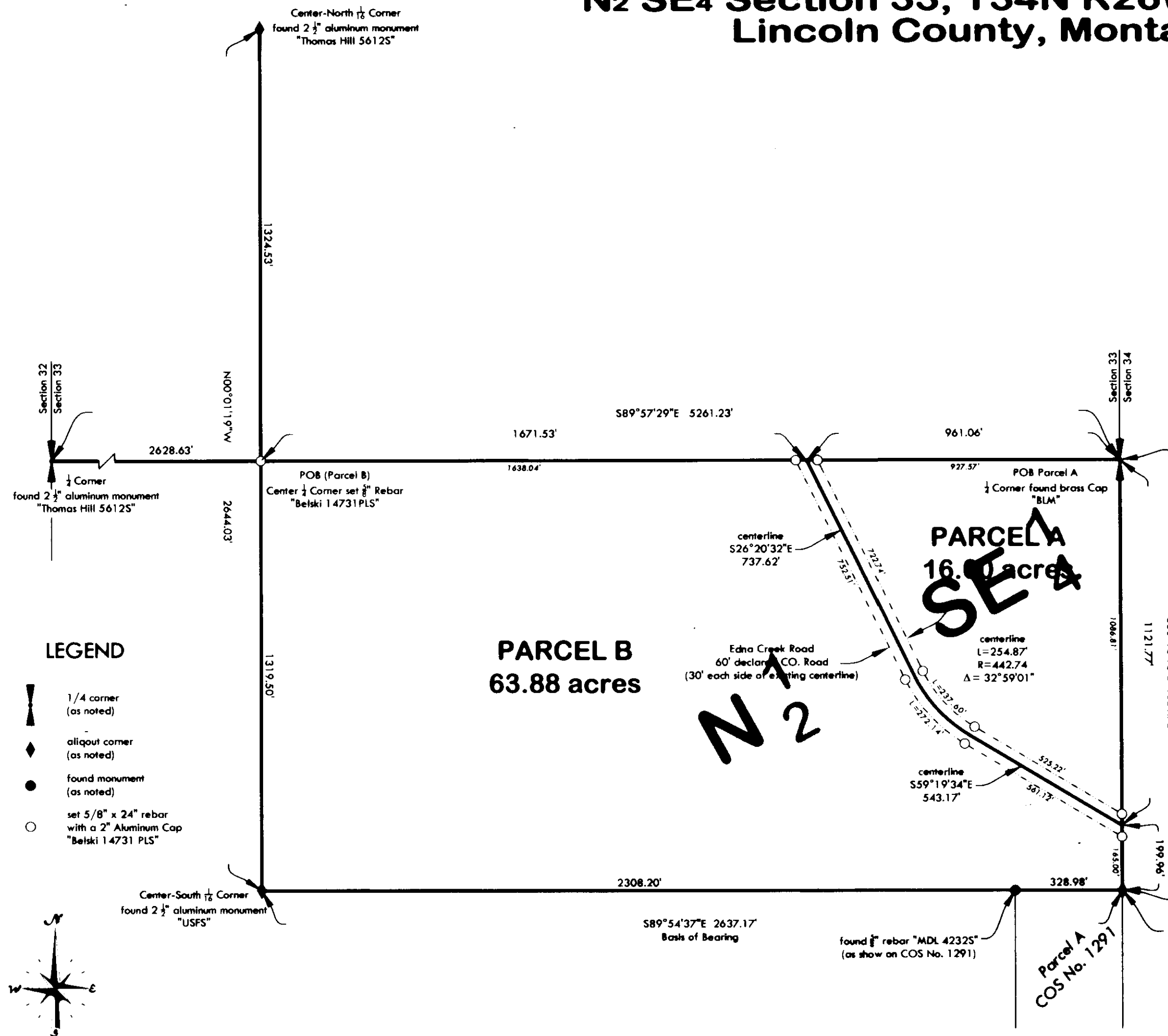

**LEGAL DESCRIPTION**

**PARCEL A**

A tract of land located in the North 1/2 of the Southeast 1/4 of Section 33, Township 34 North Range 26 West, Principal Meridian, Montana, Lincoln County, Montana; more particularly described as follows;

Beginning at the 1/4 Corner Common to Sections 33 and 34;  
Thence along the East line of the North 1/2 of the Southeast 1/4 S00°13'13"E 1121.77 feet to the centerline of Edna Creek Road;  
Thence along the centerline of Edna Creek Road the following courses:  
N59°19'34"W 543.17 feet to the beginning of a tangent curve to the right with a radius of 442.74 feet and a central angle of 32°59'01";  
Along the arc of the curve a length of 254.87 feet;  
N26°20'32"W 737.62 feet to the North line of the North 1/2 of the Southeast 1/4;  
Thence along said North line S89°57'29"E 961.06 feet to the point of beginning;  
Containing 16.00 acres of land as shown hereon.  
SUBJECT AND TOGETHER WITH a 60' private road and utility easement as shown hereon.  
SUBJECT TO all existing easements.

**PARCEL B**

A tract of land located in the North 1/2 of the Southeast 1/4 of Section 33, Township 34 North Range 26 West, Principal Meridian, Montana, Lincoln County, Montana; more particularly described as follows;

Beginning at the Center 1/4 Corner;  
Thence along the West line of the North 1/2 of the Southeast 1/4 S00°01'19"E 1319.50 feet to the Center-South 1/4 Corner;  
Thence along the South line of the North 1/2 of the Southeast 1/4 S89°54'37"E 2637.17 feet to the South 1/4 Corner;  
Thence along the East line of the North 1/2 of the Southeast 1/4 N00°13'13"W 199.96 feet to the centerline of Edna Creek Road;  
Thence along the centerline of Edna Creek Road the following courses:  
N59°19'34"W 543.17 feet to the beginning of a tangent curve to the right with a radius of 442.74 feet and a central angle of 32°59'01";  
Along the arc of the curve a length of 254.87 feet;  
N26°20'32"W 737.62 feet to the North line of the North 1/2 of the Southeast 1/4;  
Thence along the North line of the North 1/2 of the Southeast 1/4 N89°57'29"W 1671.53 feet to the Point of Beginning;  
Containing 63.88 acres of land as shown hereon.  
SUBJECT AND TOGETHER WITH a 60' private road and utility easement as shown hereon.  
SUBJECT TO all existing easements.

**OWNERS CERTIFICATION and EXEMPTION**

I hereby certify that the purpose of this division is to transfer Parcel B to my husband Steven Burrough. I hereby certify that I am entitled to use this exemption and that I am in compliance with all conditions imposed on the use of this exemption; therefore, this division of land is exempt from review as a subdivision pursuant to Section 76-3-207(1)(b), M.C.A.

*Jennifer Burrough*  
Jennifer Burrough Date

STATE OF Montana  
COUNTY OF Lincoln

This instrument was acknowledged before me on 7/20/2004 by Jennifer Burrough.

*Debra J. Miller*  
Notary Public for the State of Montana  
Residing at 124 N. 1st St.  
My Commission Expires 7/13/2005

South 1/4 Corner  
found 1" rebar "MDL 42325"  
(as show on COS No. 1291)

Approved \_\_\_\_\_, 2004

State of Montana  
County of Lincoln

Filed on the 23rd day of Nov. 2004 C.E. at 1:05 o'clock p.m.

*Carol Th. Cummings*  
Lincoln County Clerk and Recorder

BY *Debra J. Miller*  
Deputy

Instrument Record No. 180845

**CERTIFICATE OF COUNTY TREASURER**

I hereby certify, pursuant to Section 76-3-611(1)(b), M.C.A., that all real property taxes assessed and levied on the land described hereon are paid.

Dated this 23rd day of November, 2004

*Debra J. Miller*  
Treasurer  
Lincoln County, Montana

NOTE: Section Breakdown per COS No. 1010

*Sanitary Restrictions Removed p.F. 7715 Doc 180845*

*CS 3347 FC*