

CERTIFICATE OF SURVEY

TO DEPICT THE RETRACEMENT OF EXISTING OWNERSHIP IN SECTION 3, T.33N., R.26W., P.M.M., LINCOLN COUNTY, MONTANA

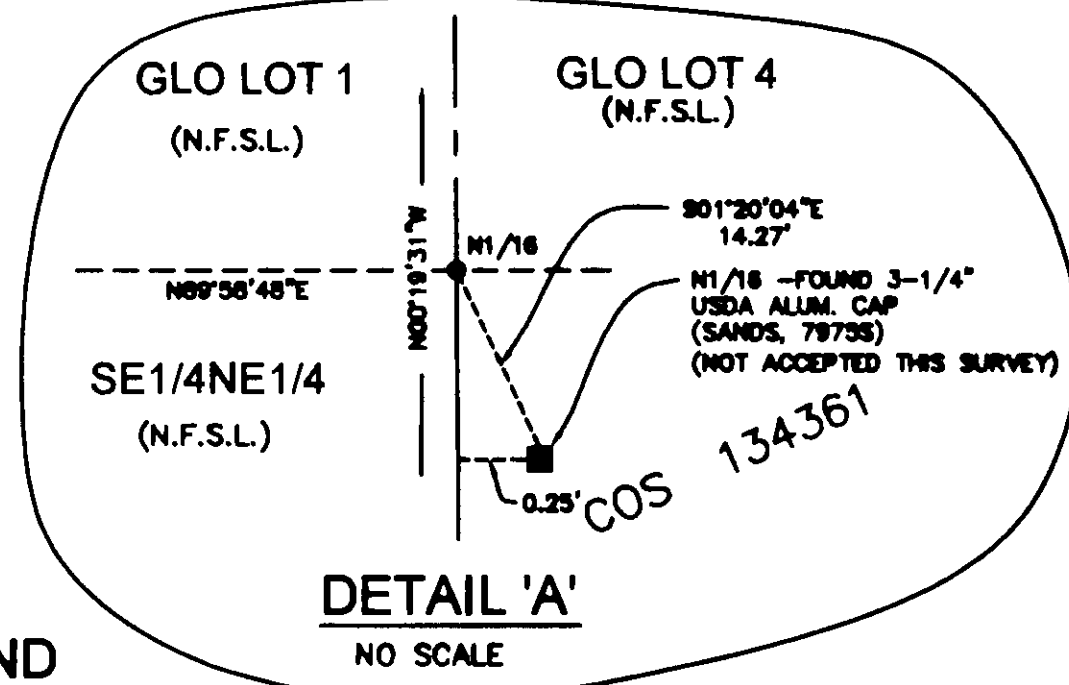
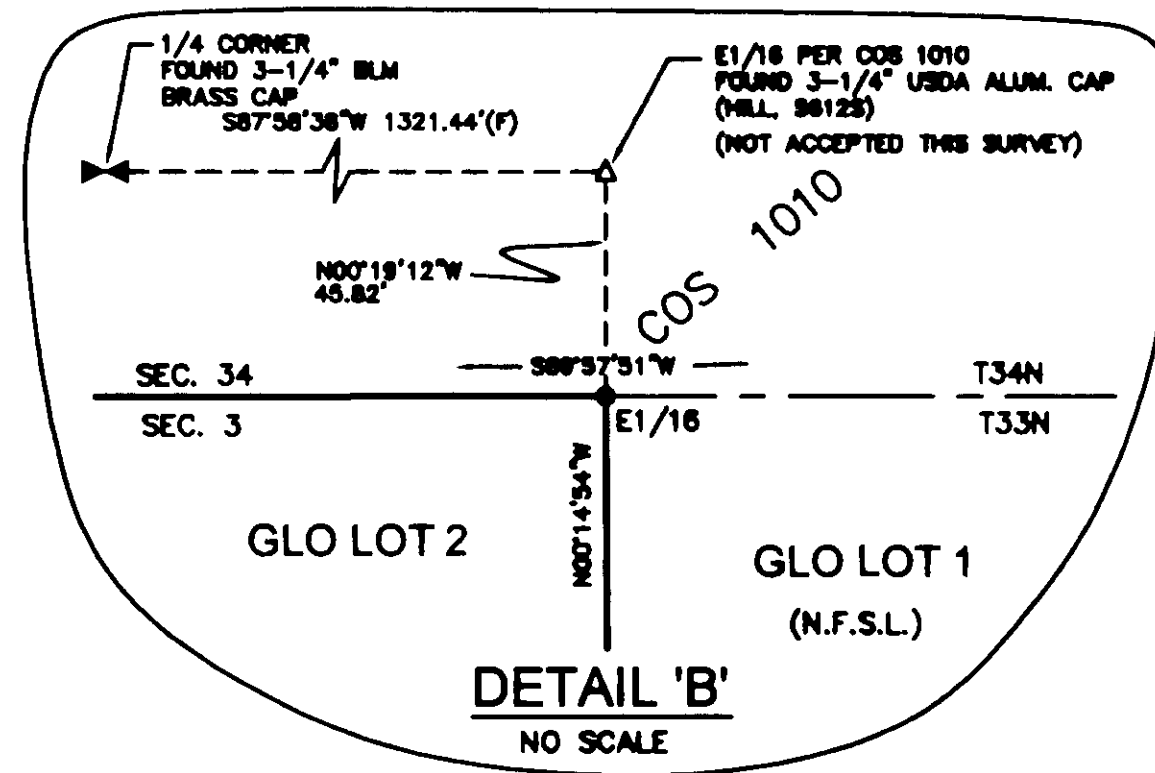
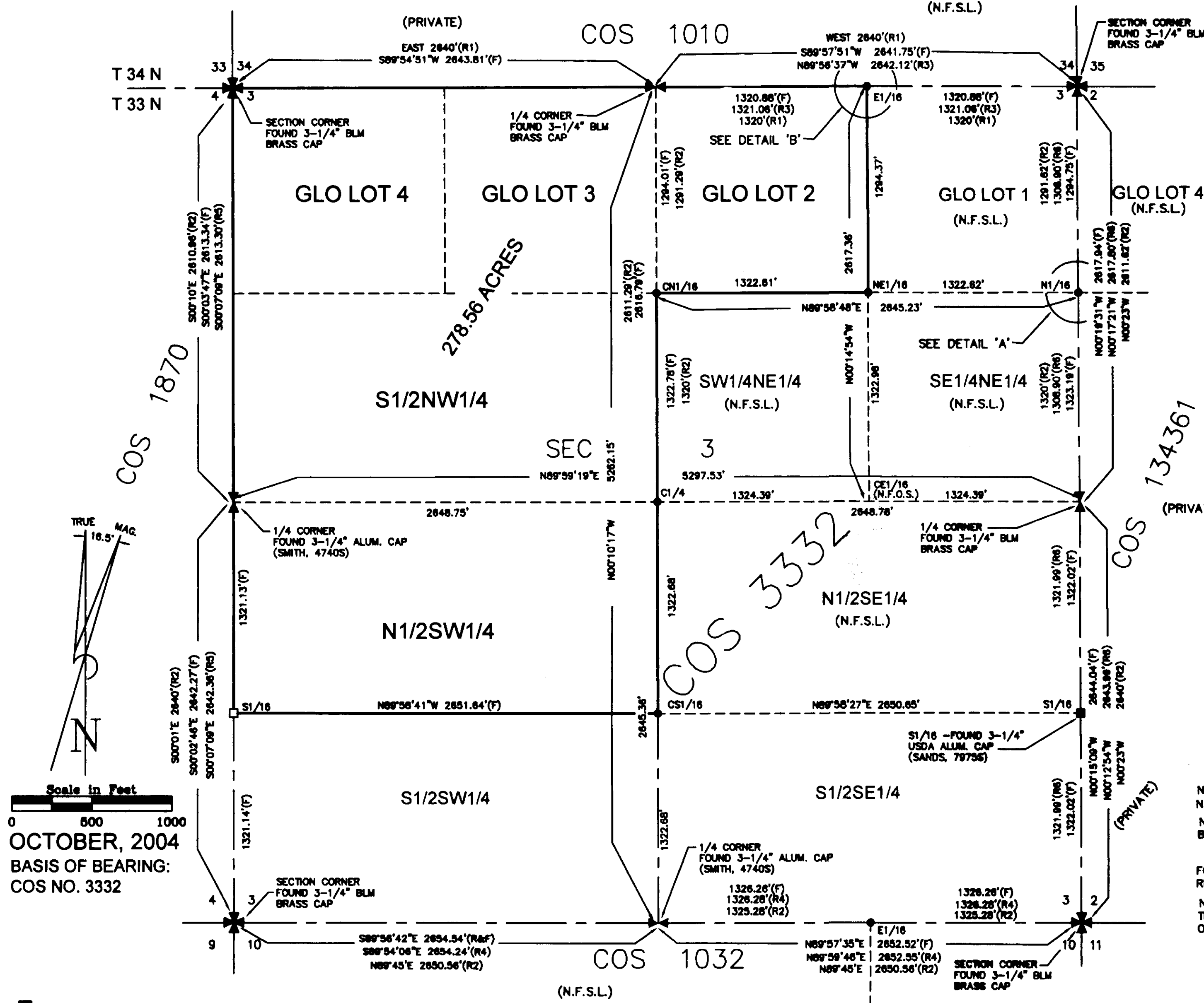

LEGEND

- = SET 5/8" X 24" REBAR WITH 1-1/2" ALUMINUM CAP (AINSWORTH, 29235)
- = FOUND 5/8" REBAR WITH 3-1/4" U.S.D.A. ALUMINUM CAP (AINSWORTH, 29235)
- (F) = FOUND THIS SURVEY
- (R1) = RECORD PER 1894 GLO (FRANK L. SIZER & ABRAHAM L. JAQUETH)
- (R2) = RECORD PER 1903 GLO (ABRAHAM L. RINEARSON & GORDON C. SMITH)
- (R3) = RECORD PER COS 1010 (HILL, 56125)
- (R4) = RECORD PER COS 1032 (SMITH, 47405)
- (R5) = RECORD PER COS 1870 (SMITH, 47405)
- (R6) = RECORD PER COS 134361 (SANDS, 79755)
- N.F.S.L. = NATIONAL FOREST SYSTEM LANDS
- N.F.O.S. = NOTHING FOUND OR SET

NOTE: BEARING AND DISTANCES ARE RECORD & FOUND PER COS 3332

FOR A MORE DETAILED DESCRIPTION OF CORNERS & ACCESSORIES, SEE CORNER RECORDATION FORMS ON FILE AT THE LINCOLN COUNTY COURTHOUSE.

NOTE: THIS SURVEY IS INTENDED TO RETRACE EXTERIOR BOUNDARIES OF EXISTING OWNERSHIP AND NO DIVISION OR AGGREGATION IS COMPLETED.

OWNERS

THOMAS J. & CHRISTINE E. POPE

Scale in Feet
0 600 1000

OCTOBER, 2004
BASIS OF BEARING:
COS NO. 3332

PROFESSIONAL CONSULTANTS INCORPORATED
ENGINEERING, PLANNING & SURVEYING
3115 RUSSELL ST. P.O. BOX 1730
MISSOULA, MONTANA 59808
(406)728-1880 FAX (406)728-0278

PREPARED AT THE REQUEST OF: THOMAS & CHRISTINE POPE
PCI PROJECT: 7270-04 Z87-58

1/4	SEC.	T.	R.
	3	33N	26W

SHEET 1 OF 2
LINCOLN COUNTY, MONTANA
CERTIFICATE OF SURVEY NO. 3342

Doc # 18061

LEGAL DESCRIPTION

GLO Lots 2, 3, 4, the South one-half of the Northwest one-quarter (S1/2NW1/4) and the North one-half of the Southwest one-quarter (N1/2SW1/4) of Section 3, Township 33 North, Range 26 West, Principal Meridian, Montana, Lincoln County, Montana.

Containing 278.56 acres, more or less, being subject to all easements or rights-of-way as shown, existing, apparent or of record, and all according to the attached Certificate of Survey.

SURVEYOR'S CERTIFICATION

I hereby certify that the attached Certificate of Survey represents a survey made under my supervision, and substantially completed on the date shown hereon.

ss Richard A. Albrecht
Richard A. Albrecht, Professional Land Surveyor
Montana Registration No. 29235

PURPOSE OF SURVEY

This survey was prepared pursuant to Section 76-3-404, M.C.A., to show the retracement of exterior boundaries of existing parcels and no division or aggregation of land is hereby created.

CERTIFICATE OF EXAMING LAND SURVEYOR:

APPROVED THIS 10th DAY OF Nov., 2004.

Wendell H. White REG. NO. 41308
EXAMINING LAND SURVEYOR

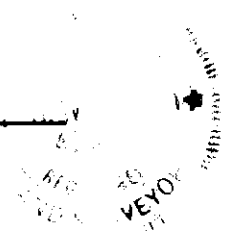

CERTIFICATE OF CLERK & RECORDER:

STATE OF MONTANA }
COUNTY OF LINCOLN } ss

FILED FOR RECORD THIS 15th DAY OF November, 2004, AT 9:30 O'CLOCK AT A..M.

Coral A. Cummings BY Ferris Deane
COUNTY CLERK AND RECORDER DEPUTY

DOCUMENT NO. 180611

1/4	SEC.	T.	R.
	3	33N	26W