

CERTIFICATE OF SURVEY

"RESURVEY"

NW1/4 NW1/4, SECTION 14, T.36N., R.28W., P.M.,MT.
LINCOLN COUNTY, MONTANA
FOR: LALONDE DATE: OCTOBER 2004

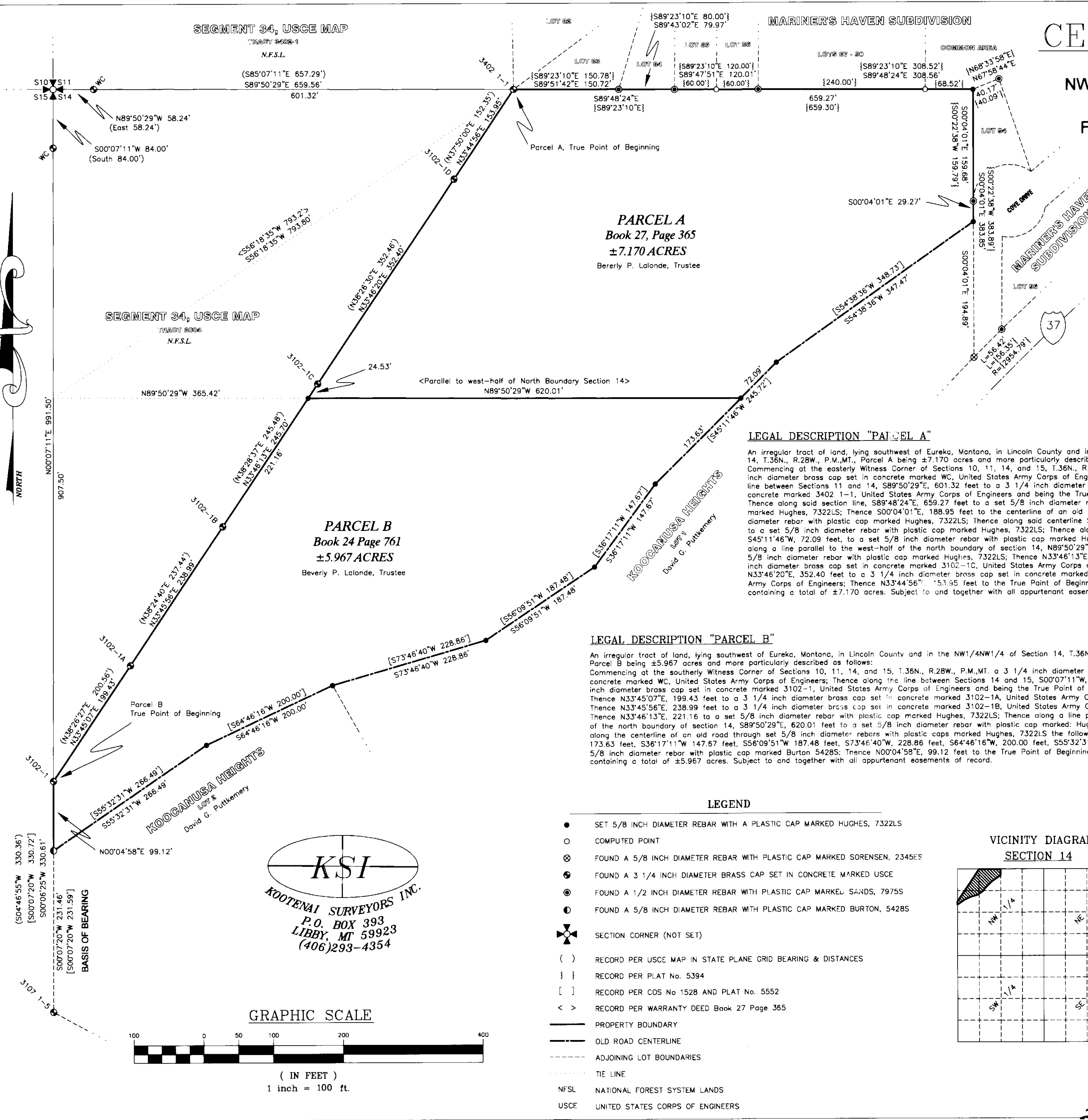

PARCEL A
Book 27, Page 365
±7.170 ACRES
Bererly P. Lalonde, Trustee

PARCEL B
Book 24 Page 761
±5.967 ACRES
Beverly P. Lalonde, Trustee

LEGAL DESCRIPTION "PARCEL A"

An irregular tract of land, lying southwest of Eureka, Montana, in Lincoln County and in the NW1/4 NW1/4 of Section 14, T.36N., R.28W., P.M.,MT., Parcel A being ±7.170 acres and more particularly described as follows: Commencing at the easterly Witness Corner of Sections 10, 11, 14, and 15, T.36N., R.28W., P.M.,MT. a 3 1/4 inch diameter brass cap set in concrete marked WC, United States Army Corps of Engineers; Thence along the line between Sections 11 and 14, S89°50'29"E, 601.32 feet to a 3 1/4 inch diameter brass cap set in concrete marked 3102-1, United States Army Corps of Engineers and being the True Point of Beginning; Thence along said section line, S89°48'24"E, 659.27 feet to a set 5/8 inch diameter rebar with plastic cap marked Hughes, 7322LS; Thence S00°04'01"E, 188.95 feet to the centerline of an old road to a set 5/8 inch diameter rebar with plastic cap marked Hughes, 7322LS; Thence along said centerline, S54°38'36"W, 347.47 feet to a set 5/8 inch diameter rebar with plastic cap marked Hughes, 7322LS; Thence along said centerline, S45°11'46"W, 72.09 feet, to a set 5/8 inch diameter rebar with plastic cap marked Hughes, 7322LS; Thence along a line parallel to the west-half of the north boundary of section 14, N89°50'29"W, 620.01 feet to a set 5/8 inch diameter rebar with plastic cap marked Hughes, 7322LS; Thence N33°46'13"E, 24.53 feet to a 3 1/4 inch diameter brass cap set in concrete marked 3102-1C, United States Army Corps of Engineers; Thence N33°46'20"E, 352.40 feet to a 3 1/4 inch diameter brass cap set in concrete marked 3102-1D, United States Army Corps of Engineers; Thence N33°44'56"E, 153.95 feet to the True Point of Beginning for Parcel A, containing a total of ±7.170 acres. Subject to and together with all appurtenant easements of record.

LEGAL DESCRIPTION "PARCEL B"

An irregular tract of land, lying southwest of Eureka, Montana, in Lincoln County and in the NW1/4 NW1/4 of Section 14, T.36N., R.28W., P.M.,MT., Parcel B being ±5.967 acres and more particularly described as follows: Commencing at the southerly Witness Corner of Sections 10, 11, 14, and 15, T.36N., R.28W., P.M.,MT. a 3 1/4 inch diameter brass cap set in concrete marked WC, United States Army Corps of Engineers; Thence along the line between Sections 14 and 15, S00°07'11"W, 907.50 feet to a 3 1/4 inch diameter brass cap set in concrete marked 3102-1, United States Army Corps of Engineers and being the True Point of Beginning; Thence N33°45'07"E, 199.43 feet to a 3 1/4 inch diameter brass cap set in concrete marked 3102-1A, United States Army Corps of Engineers; Thence N33°45'56"E, 238.99 feet to a 3 1/4 inch diameter brass cap set in concrete marked 3102-1B, United States Army Corps of Engineers; Thence N33°46'13"E, 221.16 feet to a set 5/8 inch diameter rebar with plastic cap marked Hughes, 7322LS; Thence along a line parallel to the west-half of the north boundary of section 14, S89°50'29"E, 620.01 feet to a set 5/8 inch diameter rebar with plastic cap marked Hughes, 7322LS; Thence along the centerline of an old road through set 5/8 inch diameter rebars with plastic caps marked Hughes, 7322LS the following course: S45°11'46"W, 173.63 feet, S36°17'11"W, 147.67 feet, S56°09'51"W, 187.48 feet, S73°46'40"W, 228.86 feet, S64°46'16"W, 200.00 feet, S55°32'31"W, 266.49 feet to a 3 1/4 inch diameter brass cap set in concrete marked Burton 5428S; Thence N00°04'58"E, 99.12 feet to the True Point of Beginning for Parcel B, containing a total of ±5.967 acres. Subject to and together with all appurtenant easements of record.

LEGEND

- SET 5/8 INCH DIAMETER REBAR WITH A PLASTIC CAP MARKED HUGHES, 7322LS
- COMPUTED POINT
- ⊗ FOUND A 5/8 INCH DIAMETER REBAR WITH PLASTIC CAP MARKED SORENSEN, 2345E
- ⊕ FOUND A 3 1/4 INCH DIAMETER BRASS CAP SET IN CONCRETE MARKED USCE
- ⊙ FOUND A 1/2 INCH DIAMETER REBAR WITH PLASTIC CAP MARKED SANDS, 7975S
- ⦿ FOUND A 5/8 INCH DIAMETER REBAR WITH PLASTIC CAP MARKED BURTON, 5428S
- ⊕ SECTION CORNER (NOT SET)
- () RECORD PER USCE MAP IN STATE PLANE GRID BEARING & DISTANCES
- { } RECORD PER PLAT No. 5394
- [] RECORD PER COS No 1528 AND PLAT No. 5552
- < > RECORD PER WARRANTY DEED Book 27 Page 365
- PROPERTY BOUNDARY
- OLD ROAD CENTERLINE
- ADJOINING LOT BOUNDARIES
- TIE LINE
- NFSL NATIONAL FOREST SYSTEM LANDS
- USCE UNITED STATES CORPS OF ENGINEERS

VICINITY DIAGRAM SECTION 14

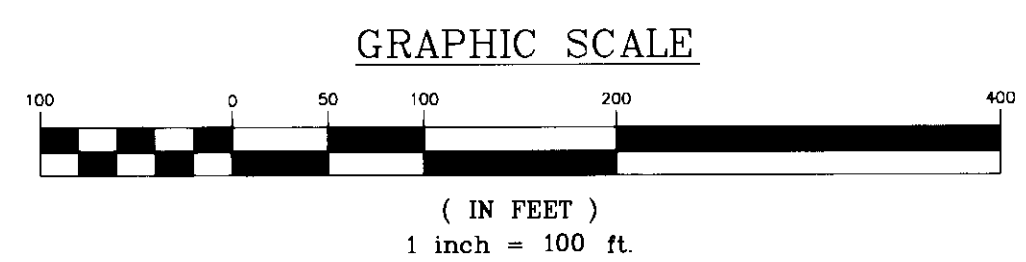
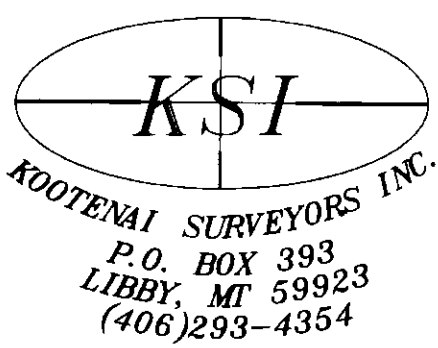
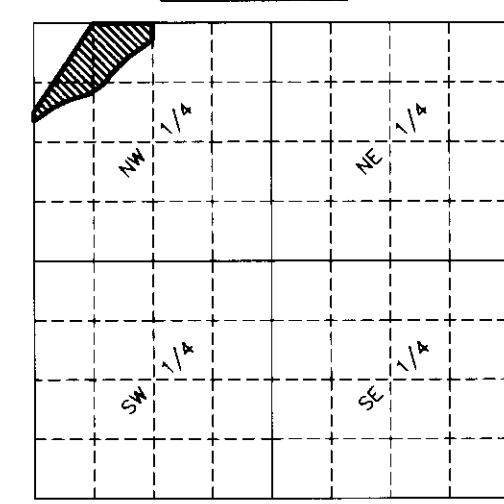

PURPOSE OF SURVEY

The purpose of this survey is the resurvey of record parcels of land, Parcels A & B, reestablish obliterated corners, and mark property boundaries. Therefore, no division of land is hereby created and is exempt from review as a subdivision pursuant to Section 76-3-404 MCA.

METHOD OF SURVEY

A total station with a data collector was used with closed traverse procedures to tie previously set controlling monuments by Pete Landis, August 5, 2004.

BASIS OF BEARING

The basis of bearing for this survey is S00°07'20"W, as shown on COS 1528 between a 5/8 inch rebar with plastic cap marked Burton, 5428S and a 3 1/4 inch diameter brass cap set in concrete marked 3107 1-5 USCE.

HISTORY OF SURVEY

- 1973, Court Order Confirming Sale of Real Estate, Book 24, Page 761
- 1974, Warranty Deed, Book 27, Page 365
- 1977, USCE map, Segment 34, "Libby Dam and Lake Kooconusa Project" Disposal of properties to National Forest System Lands
- 1986, COS No. 1528, Creates an adjoining tract of land, James A. Burton, 5428S
- 1995, Plat No. 5394, "Mariner's Haven Subdivision Phase III", Thomas E. Sands, 7975S
- 1996, Plat No. 5552, "Kooconusa Heights Subdivision", Gregory B. Morengo, 9012LS

LAND SURVEYOR'S CERTIFICATION

I hereby certify that I am a Registered Land Surveyor in the State of Montana that the survey shown on this Certificate of Survey has been prepared under my supervision and in accordance with Montana Code Annotated, Sections 76-3-101 through 76-3-625 and the Lincoln County regulations adopted pursuant thereto.

Alvan F. Hughes, 7322LS Oct 29 2004
Alvan F. Hughes, Montana Reg. No. 7322LS Date

EXAMINING LAND SURVEYOR'S CERTIFICATION

Approved this 5th day of Nov. 2004
Alvan F. Hughes
Examining Land Surveyor

CLERK AND RECORDER'S CERTIFICATION

State of Montana, County of Lincoln, filed this 9th day of November 2004 at 10:00 o'clock A.M.
Carol A. Humming County Clerk Recorder
Francine Dennis Deputy

CERTIFICATE OF SURVEY NO. 3340

Doc 180520