

# CERTIFICATE OF SURVEY RETRACEMENT

In the NE 1/4 NW 1/4, Section 24 Twp. 29 N., R. 31 W., P.M.M.  
For: Jeffery F. & Janie D. Bache Date: June 2004

## Legend

- ⊕ SET 5/8 INCH DIA. REBAR WITH A PLASTIC CAP STAMPED K.E.D. 4975-S
- FOUND 5/8 INCH DIA. REBAR CAPPED K.E.D. 4975-S
- FOUND ALUM. MONUMENT STAMPED JN 534
- COMPUTED POINTS
- ⊕ FOUND MONUMENTS AS NOTED
- ⊕ FOUND MONUMENTS AS NOTED
- ( ) RECORD PER G.L.O.
- [ ] RECORD PER C.O.S. 1375

## PURPOSE OF SURVEY/EXEMPTION

The purpose of this survey is to retrace the boundary of an existing tract of record and that no new or additional parcels have been created. Therefore, this survey is exempt from review as a subdivision being completed pursuant to the Montana Subdivision Act, Platting Act, and the Montana Sanitation in Subdivisions Act. (Section 76-3-404) M.C.A.

## DESCRIPTION

A tract of land located near Libby, in Lincoln County Montana, being the NE 1/4 of the NW 1/4 of Section 24, Twp. 29 N., R. 31 W., P.M.M. containing 39.82 acres more or less, and subject to and together with all appurtenant easements of record.

## CERTIFICATE OF SURVEYOR

STATE OF MONTANA  
County of Lincoln

I, Kenneth E. Davis, a registered land surveyor do hereby certify that I have performed the survey shown on the attached C.O.S. or that such a survey was performed under my supervision to my best knowledge and ability; that said survey is true and complete as shown and the monuments found and set occupy the position shown hereon.

Dated this 19 day of October, 2002 A.D.  
Kenneth E. Davis 9975-S  
Registered Land Surveyor No.

## CERTIFICATION OF EXAMINING SURVEYOR:

Approved this 27<sup>th</sup> day of July, 2002 A.D.

Wendell H. Wiest 913065  
Montana Examining Land Surveyor Registration No.

STATE OF MONTANA  
County of Lincoln

Filed on this 26<sup>th</sup> day of October, 2004 A.D. at 5:30  
O'clock A.m.

Catalina Cummings by Jeannie Kinnis  
County Clerk and Recorder Deputy

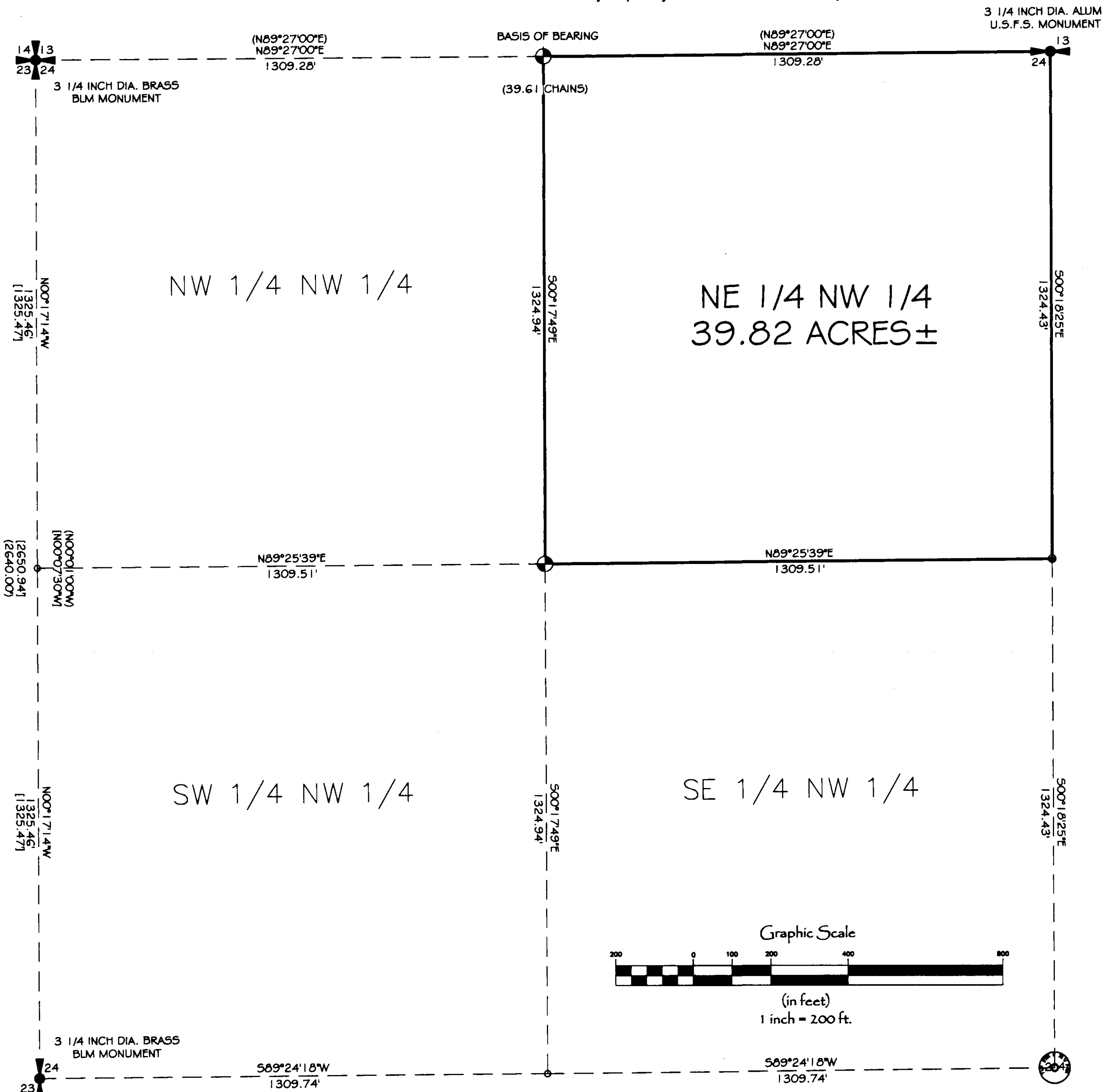

Davis Surveying Inc.  
TROY MONTANA, (406)295-5441

DATE: 06/03/04

DRAWN BY: apc

FILE: t293124.DWG

Doc 180170 CERTIFICATE OF SURVEY NO. 3335