

OWNER: WILLIAM L. CARAWAY  
PURPOSE: BOUNDARY LINE ADJUSTMENT  
DATE: AUG 12, 2004

# Certificate of Survey

## NE 1/4, Section 20, NW<sup>1</sup>/<sub>4</sub> Section 21 T37N R27W, P.M., M. Lincoln County, Montana

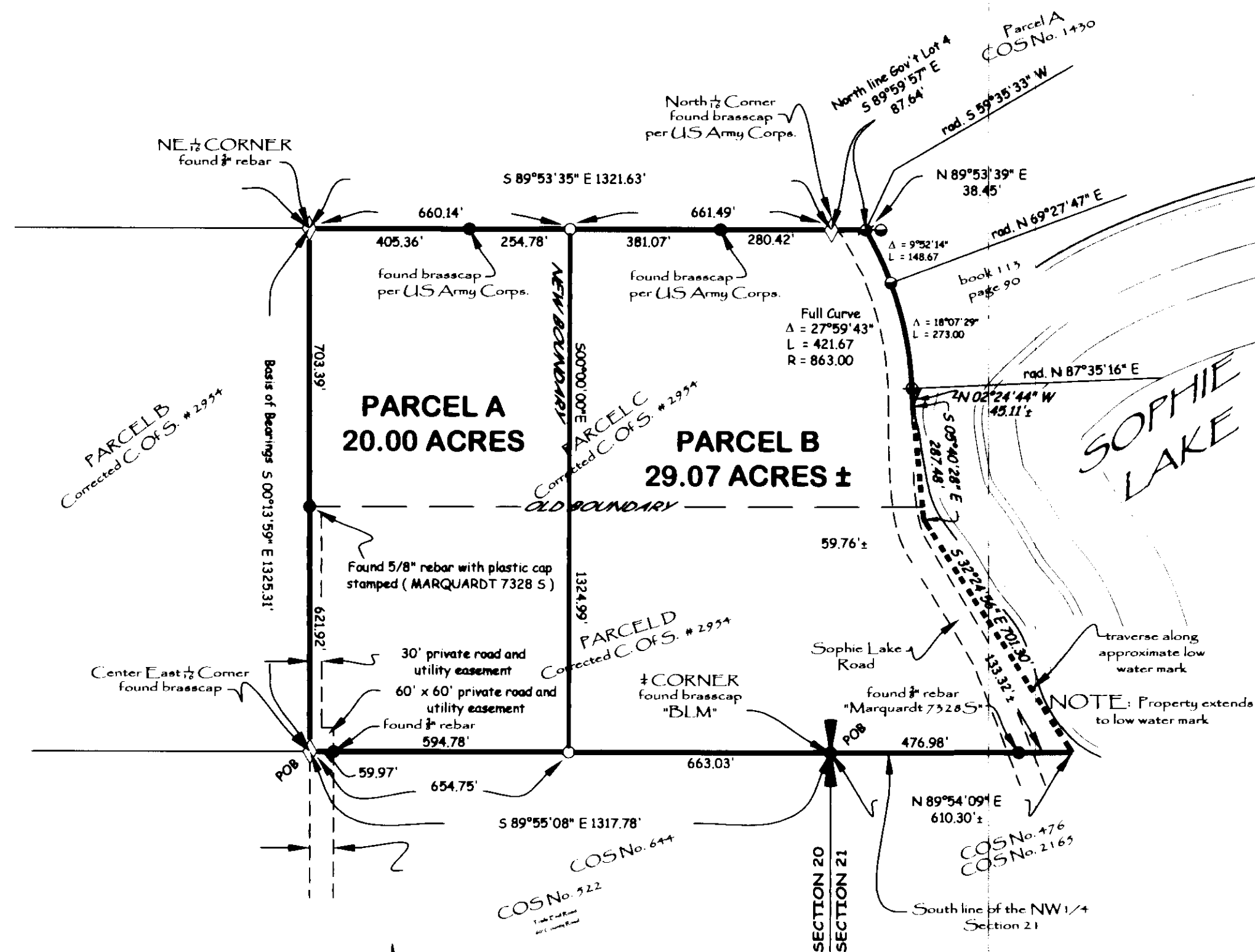

Parcel A  
That portion of the Southeast 1/4 of the Northeast 1/4, Section 20, Township 37 North, Range 27 West, P.M., M., Lincoln County, Montana described as follows:  
Beginning at the Southwest corner of the Southeast 1/4 of the Northeast 1/4;  
Thence along the West and North lines of the Southeast 1/4 of the Northeast 1/4 North 00°13'59" West 1325.31 feet and South 89°53'35" East 660.14 feet;  
Thence South 1324.99 feet to the South line of the Southeast 1/4 of the Northeast 1/4;  
Thence along the South line of the Southeast 1/4 of the Northeast 1/4, North 89°55'08" West 654.75 feet to the Point of Beginning containing 20.00 acres of land all as shown hereon.  
Subject to and together with easements of record.  
Subject to and together with easements as shown hereon.

Parcel B  
Those portions of the Southeast 1/4 of the Northeast 1/4, Section 20 and Government Lot 4, Section 21, Township 37 North, Range 27 West, P.M., M., Lincoln County, Montana described as follows:  
Beginning at the East 1/4 corner, Section 20;  
Thence along the South line of the Southeast 1/4 of the Northeast 1/4 of the Northeast 1/4, Section 20 North 89°55'08" West 663.03 feet;  
Thence North 1324.99 feet to the North line of the Southeast 1/4 of the Northeast 1/4, Section 20;  
Thence along said North line South 89°53'35" East 661.49 feet to the Northwest corner of Government Lot 4, Section 21;  
Thence along the North line of Government Lot 4, Section 21 South 89°59'57" East 87.64 feet to the Easterly line of Sophie Lake Road, which point is on an 863.00 foot radius curve concave Southwesterly having a radial bearing of South 59°35'33" West;  
Thence along the Easterly line of the road Southerly along the curve thru a central angle of 27°59'43" 421.67 feet and South 02°24'44" East 45 feet, more or less, to the low water mark of Sophie Lake;  
Thence Southeasterly along the low water mark 989 feet, more or less, to the South line of Government Lot 4, Section 21;  
Thence along the South line of Government Lot 4 South 89°54'09" West 610 feet, more or less, to the Point of Beginning containing 29.07, more or less, acres of land all as shown hereon.  
Subject to and together with easements of record.  
Subject to and together with easements as shown hereon.

Owner Certification  
I hereby certify that the purpose of this division of land is to relocate a common boundary line between adjoining properties outside a platted subdivision and that no additional parcels are hereby created. Therefore, this division of land is exempt from review as a subdivision pursuant to Section 76-3-207(1)(a), MCA.

*William L. Caraway*  
WILLIAM L. CARAWAY

STATE OF South Carolina

County of Greenville, ss.

This instrument was acknowledged before me on 21<sup>st</sup> September, 2004  
by WILLIAM L. CARAWAY.

*Stacey M. Kolb*  
Printed Name: Stacey M. Kolb

Notary Public for the State of South Carolina  
Residing at 3120 White Horse Rd, Greenville, SC 29611

My Commission Expires May 18, 2009

Approved: SEPT 9, 2004

*Dawn Marquardt*  
Examining Land Surveyor  
Registration No. 4130

CERTIFICATE OF SURVEYOR

*Dawn Marquardt*  
DAWN MARQUARDT  
Registration No. 7328 s

9-15-04  
Date

I hereby certify that all real property taxes and special assessments assessed and levied on the land to be divided have been paid.  
Dated the 5<sup>th</sup> day of October, 2004.

*David M. Miller*  
Treasurer, Lincoln County, Montana

STATE OF MONTANA  
County of Lincoln

Filed on the 7<sup>th</sup> day of October, 2004 A.D., at 9:00 o'clock A.m.

*Coral M. Cummings*  
County Clerk and Recorder

By: *Jeannie Rennie*  
Deputy

Instrument Record No. 179755

CERTIFICATE OF SURVEY No. 3327 RB

Date: AUG. 12, 2004	Field Crew: Pending
Project Name: CARAWAY	Revision Date: n/a
Filename: working	Project Number: 04-205
	Drawn By: SHERM

CARAWAY