

OWNERS: LAWRENCE A. STEVENS
PURPOSE: PARCEL A: RETRACEMENT
PARCEL B: FAMILY TRANSFER
DATE: FEBRUARY 23, 2003

Certificate of Survey

NE 1/4 of the SE 1/4 of Section 30, T36N R26W, P.M., M.

Lincoln County, Montana

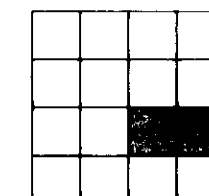

Parcel A
That portion of the Northeast 1/4 of the Southeast 1/4, Section 30, Township 36 North, Range 26 West, P.M., M., Lincoln County, Montana, described as follows:
Beginning at the East 1/4 corner, Section 30;
Thence along the East line of the Southeast 1/4, South 00°25'48" East 344.82 feet to a point on the Northeast line of U. S. Highway No. 93, which point is on a 5629.58 foot radius curve concave Northeasterly having a radial bearing of North 29°57'45" East;
Thence along the Northeast line of the highway, Northwesterly along the curve thru a central angle of 06°05'10" 597.99 feet to the North line of the Southeast 1/4;
Thence along the North line of the Southeast 1/4 North 87°47'31" East 499.04 feet to the Point of Beginning containing 2.05 acres of land all as shown hereon.
Subject to and together with easements of record.

Parcel B
That portion of the Northeast 1/4 of the Southeast 1/4, Section 30, Township 36 North, Range 26 West, P.M., M., Lincoln County, Montana, described as follows:
Beginning at the Southeast corner of the Northeast 1/4 of the Southeast 1/4;
Thence along the South line of the Northeast 1/4 of the Southeast 1/4, South 87°58'22" West 652.85 feet;
Thence North 02°19'12" West 664.25 feet;
Thence North 87°42'06" East 674.87 feet to the East line of the Northeast 1/4 of the Southeast 1/4;
Thence along the East line of the Northeast 1/4 of the Southeast 1/4, South 00°25'48" East 667.69 feet to the Point of Beginning containing 10.15 acres of land all as shown hereon.
Subject to and together with easements of record.

Owner Certification
I hereby certify that the purpose of this survey is to retrace the boundary of an existing parcel (Parcel A) and that no additional parcels are hereby created. Therefore, this survey is exempt from review as a subdivision under both the Montana Subdivision and Platting Act and the Montana Sanitation in Subdivisions Act.
I hereby certify that the purpose of this division of land is to transfer Parcel B as shown on this Certificate of Survey to Christine Stevens, my wife. Furthermore, I certify that I am entitled to use this exemption and am in compliance with all conditions imposed by law and regulation on the use of this exemption. Therefore, this division of land is exempt from review as a subdivision pursuant to Section 76-3-207(1)(b), MCA.

Lawrence A. Stevens
LAWRENCE A. STEVENS

STATE OF MONTANA : ss.
County of LINCOLN

This instrument was acknowledged before me on Sept. 20, 2004, by LAWRENCE A. STEVENS.

Charity L. Waldo
Printed Name: CHARITY L. WALDO
Notary Public for the State of MONTANA
Residing at EUREKA
My Commission Expires April 26, 2008

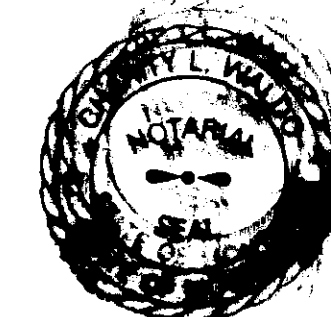

Approved: Sept 10, 2004
Donald H. Wester
Examining Land Surveyor
Registration No. 41305

CERTIFICATE OF SURVEYOR
Dawn Marquardt
Registration No. 73285

I hereby certify that all real property taxes and special assessments assessed and levied on the land to be divided have been paid.
Dated the 24th day of Sept, 2004.
Paul Miller
Treasurer, Lincoln County, Montana

STATE OF MONTANA
County of Lincoln
Filed on the 27th day of Sept, 2004, A.D., at 1:45 o'clock p.m.
Carol A. Cummings
County Clerk and Recorder

By Francis Blaris
Deputy

Instrument Record No. 17558
CERTIFICATE OF SURVEY NO. 3223 FC

Date: January 9, 2003	Revision Date: n/a
Project Name: Stevens	Project Number: 03-180
Filename: Working2	Drawn By: Augusta

STEVENS

REMAINDER - NOT SURVEYED
Computed Area: ±43.7 Acres
(Parcel A per C. of S. No. 1900 - which includes Parcel A per C. of S. No. 2785 - less Parcels A & B and Highway Right of Way as shown hereon)

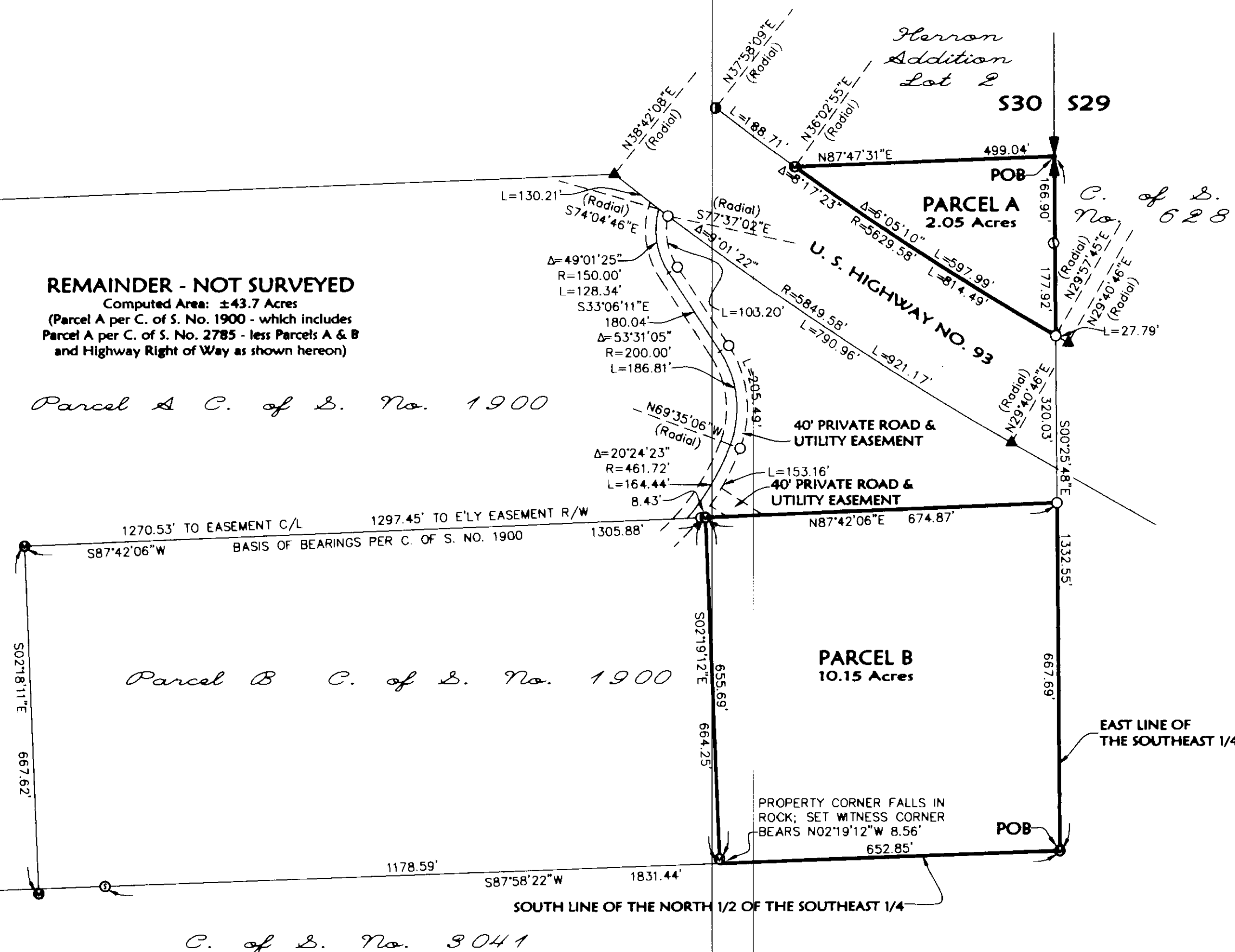

LEGEND

- 1/4 CORNER - FOUND ALUMINUM MONUMENT PER C. OF S. NO. 3041
- FOUND 3/4" PIPE WITH TAG MARKED "2989ES"
- FOUND 5/8" REBAR WITH PLASTIC CAP MARKED "7328S"
- FOUND MDT ALUMINUM HIGHWAY RIGHT OF WAY MONUMENT
- FOUND 5/8" REBAR (SPINNER, SHOT POINT OF ENTRY - NO CAP)
- FOUND 5/8" REBAR WITH PLASTIC CAP MARKED "9958LS"
- SET 5/8" BY 24" REBAR WITH PLASTIC CAP MARKED "MARQUARDT 7328S"



285 1st Ave. E.N. Tel: (408) 786-8285
Kellapell, MI 48801 Fax: (408) 786-3055