

OWNERS: ELAINE E. HANSEN
SHANE, KENT & KATHY STRONG
PURPOSE: BOUNDARY LINE ADJUSTMENT
DATE: APRIL 22, 2004

CERTIFICATE OF SURVEY

NE 1/4 of the NE 1/4 of Section 23, T37N R27W, P.M., M.
NW 1/4 of the NW 1/4 of Section 24, T37N R27W, P.M., M.
Lincoln County, Montana

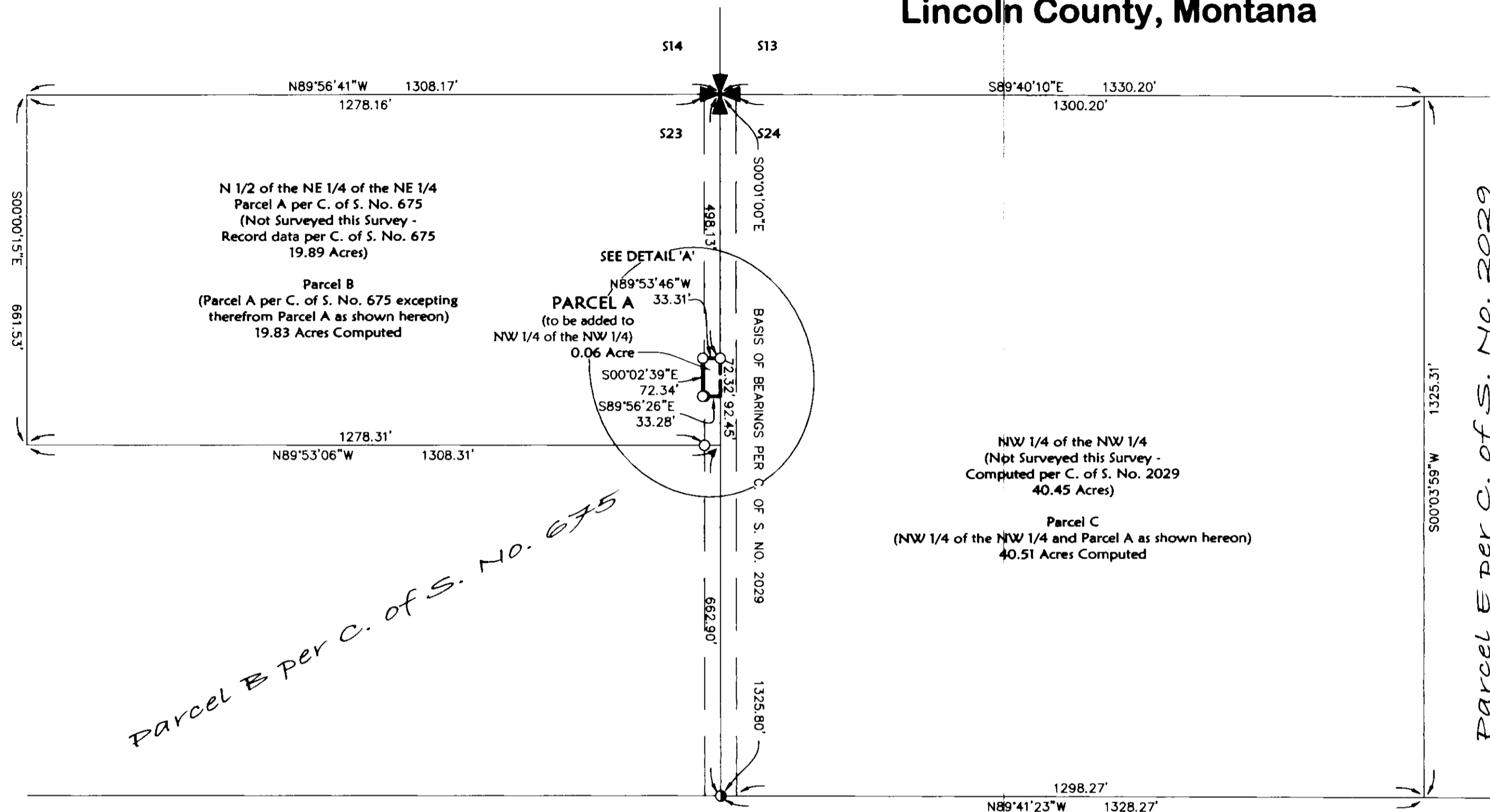
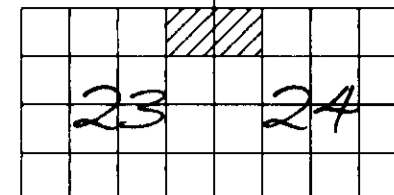

LEGAL DESCRIPTION - PARCEL A
That portion of the Northeast 1/4 of the Northeast 1/4, Section 23, Township 37 North, Range 27 West, P.M., M., Lincoln County, Montana described as follows:
Commencing at the Northeast corner, Section 23;
Thence along the East line of the Northeast 1/4, South 00°01'00" East 489.13 feet to the Point of Beginning;
Thence continuing along the East line of the Northeast 1/4, South 00°01'00" East 72.32 feet;
Thence North 89°56'26" West 33.28 feet;
Thence North 00°02'39" West 72.34 feet;
Thence South 89°53'46" East 33.31 feet to the Point of Beginning containing 0.06 acre of land all as shown hereon.
Subject to and together with easements of record.

LEGAL DESCRIPTION - PARCEL B (REMAINDER)
The North 1/2 of the Northeast 1/4 of the Northeast 1/4, Section 23, Township 37 North, Range 27 West, P.M., M., Lincoln County, Montana, excepting therefrom the following described parcel:
Commencing at the Northeast corner, Section 23;
Thence along the East line of the Northeast 1/4, South 00°01'00" East 489.13 feet to the Point of Beginning;
Thence continuing along the East line of the Northeast 1/4, South 00°01'00" East 72.32 feet;
Thence North 89°56'26" West 33.28 feet;
Thence North 00°02'39" West 72.34 feet;
Thence South 89°53'46" East 33.31 feet to the Point of Beginning containing 19.83 acres, more or less, of land all as shown hereon.
Subject to and together with easements of record.

LEGAL DESCRIPTION - PARCEL C (RESULTING PARCEL)
The Northwest 1/4 of the Northwest 1/4, Section 24, Township 37 North, Range 27 West, P.M., M., Lincoln County, Montana together with that portion of the Northeast 1/4 of the Northeast 1/4, Section 23, Township 37 North, Range 27 West, P.M., M., Lincoln County, Montana described as follows:
Commencing at the Northeast corner, Section 23;
Thence along the East line of the Northeast 1/4, South 00°01'00" East 489.13 feet to the Point of Beginning;
Thence continuing along the East line of the Northeast 1/4, South 00°01'00" East 72.32 feet;
Thence North 89°56'26" West 33.28 feet;
Thence North 00°02'39" West 72.34 feet;
Thence South 89°53'46" East 33.31 feet to the Point of Beginning containing as a whole 40.51 acres, more or less, of land all as shown hereon.
Subject to and together with easements of record.

OWNER CERTIFICATION
We hereby certify that the purpose of this division of land is to relocate a common boundary line between adjoining properties outside a platted subdivision and that no additional parcels are hereby created. Therefore, this division of land is exempt from review as a subdivision pursuant to Section 76-3-207(1)(a), MCA.

Elaine E. Hansen
ELAINE E. HANSEN
Shane Strong
SHANE STRONG
Kent Strong
KENT STRONG
Kathy Strong
KATHY STRONG

STATE OF Washington
County of Snohomish : ss.

This instrument was acknowledged before me on 6/14, 2004, by ELAINE E. HANSEN.

Julie Lowry
Printed Name Julie Lowry
Notary Public for the State of Washington
Residing at Edmonds
My Commission Expires 1-19-09

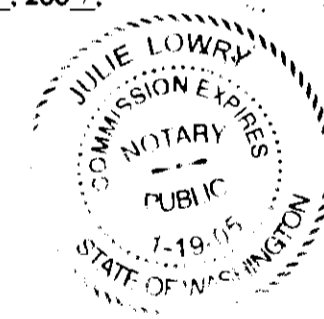

STATE OF Colorado
County of Garfield : ss.

This instrument was acknowledged before me on 7/16, 2004, by SHANE, KENT & KATHY STRONG.

Terri L. Walker
Printed Name Terri L. Walker
Notary Public for the State of Colorado
Residing at 1007 Johns Dr. Silt Co
My Commission Expires 4/27/04

I hereby certify that all real property taxes and special assessments assessed and levied on the land to be divided have been paid.
Dated the 13 day of September, 2004.
Debra M. Miller
Treasurer, Lincoln County, Montana

STATE OF MONTANA
County of Lincoln
Filed on the 13 day of September, 2004, A.D., at 4:30 o'clock P.m.
Carol A. Cunningham
County Clerk and Recorder

By Francis Sturis
Deputy
Instrument Record No. 179146 RB
CERTIFICATE OF SURVEY NO. 3318

Date: April 22, 2004	Field Crew: JD
Project Name: Eney	Revision Date: n/a
Filename: Working	Project Number: 04-039
	Drawn By: Augusta

Sanitary Restrictions Removed p.F. #7726 doc 17145 RB

ENEY