

# CERTIFICATE OF SURVEY

S 1/2 of Section 15, T36N R27W, P.M., M.  
NE 1/4 of Section 22, T36N R27W, P.M., M.  
Lincoln County, Montana

OWNERS: NORTH LINCOLN SANITATION  
JAMES HURST & CAROL I. HURST  
PURPOSE: BOUNDARY LINE ADJUSTMENT  
DATE: JUNE 16, 2004

DETAIL 'A'  
NOT TO SCALE

SCALE: 1" = 200'

Parcel A  
128.43 Acres

Parcel B  
(Includes Parcel E)  
29.14 Acres

PARCEL D  
RESULTING PARCEL - NOT SURVEYED  
(TRACT 1 PER C. OF S. NO. 1037,  
EXCEPTING PARCEL E AS SHOWN HEREON &  
INCLUDING PARCEL C AS SHOWN HEREON)  
±21.60 ACRES

TRACT 1 per  
C. of S. NO. 1037

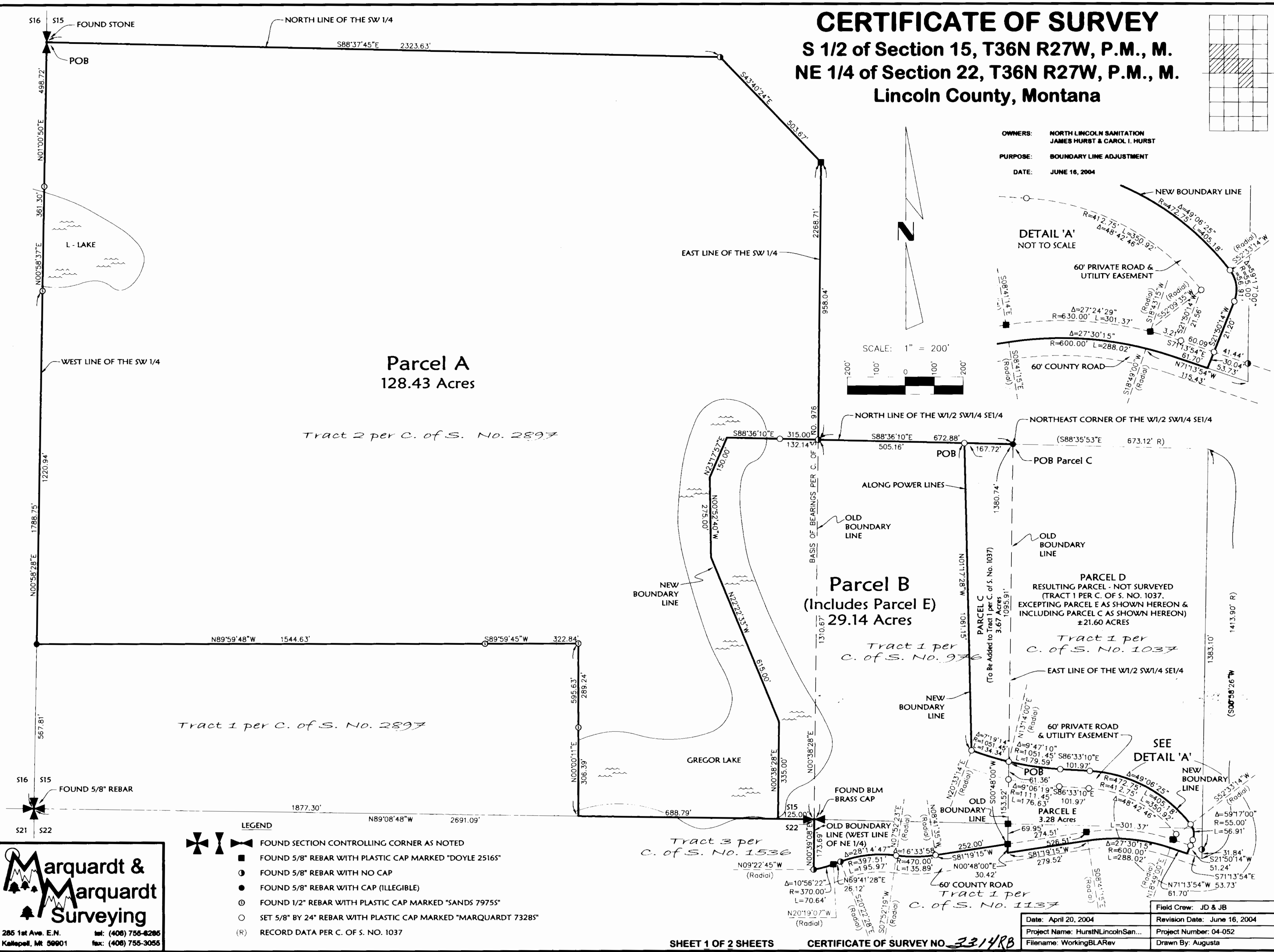

# CERTIFICATE OF SURVEY

S 1/2 of Section 15, T36N R27W, P.M., M.  
NE 1/4 of Section 22, T36N R27W, P.M., M.  
Lincoln County, Montana

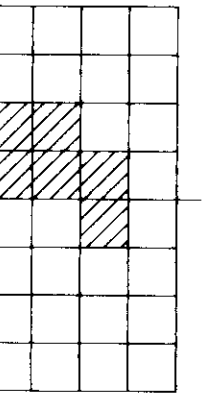

Parcel A  
That portion of the Southwest 1/4, Section 15, Township 36 North, Range 27 West, P.M., M., Lincoln County, Montana described as follows:  
Beginning at the Northwest corner of the Southwest 1/4;  
Thence along the North line of the Southwest 1/4, South 88°37'45" East 2323.63 feet;  
Thence South 43°40'24" East 503.67 feet to the East line of the Southwest 1/4;  
Thence along said East line, South 00°38'28" West 958.04 feet;  
Thence North 88°36'10" West 315.00 feet;  
Thence South 23°17'57" West 150.00 feet;  
Thence South 00°52'40" East 275.00 feet;  
Thence South 22°22'33" East 615.00 feet;  
Thence South 00°38'28" West 335.00 feet to the South line of the Southwest 1/4;  
Thence along said South line, North 89°08'48" West 688.79 feet;  
Thence North 00°00'11" East 595.63 feet;  
Thence North 89°59'45" West 322.84 feet;  
Thence North 89°59'48" West 1544.63 feet to the West line of the Southwest 1/4;  
Thence along said West line North 00°58'28" East 1220.94 feet, North 00°58'37" East 361.30 feet and North 01°00'50" East 498.72 feet to the Point of Beginning containing 128.43 acres of land all as shown hereon.  
Subject to and together with easements of record.

Parcel B  
Those portions of the South 1/2, Section 15 and the Northeast 1/4, Section 22, Township 36 North, Range 27 West, P.M., M., Lincoln County, Montana described as follows:  
Commencing at the Northeast corner of the West 1/2 of the Southwest 1/4 of the Southeast 1/4;  
Thence along the North line of the West 1/2 of the Southwest 1/4 of the Southeast 1/4, North 88°36'10" West 167.72 feet to the Point of Beginning;  
Thence South 01°17'28" East 1061.15 feet to a point on a 1051.45 foot radius curve concave Northeasterly having a radial bearing of North 20°33'14" East;  
Thence Southeasterly along the curve thru a central angle of 17°06'24" 313.93 feet;  
Thence South 86°33'10" East 101.97 feet to the beginning of a 472.75 foot radius curve to the right;  
Thence Southeasterly along the curve thru a central angle 49°06'25" 405.18 feet to the beginning of a 55.00 foot radius compound curve to the right having a radial bearing of South 52°33'14" West;  
Thence Southerly along the curve thru a central angle 59°17'00" 56.91 feet;  
Thence South 21°50'14" West 51.24 feet to the centerline of a 60 foot county road;  
Thence along the centerline the following courses:  
North 71°13'54" West 61.70 feet to a point on a 600.00 foot radius curve concave Southerly having a radial bearing of South 18°49'00" West;  
Thence Westerly along the curve thru a central angle of 27°30'15" 288.02 feet;  
Thence South 81°19'15" 279.52 feet;  
Thence leaving the centerline of the road, North 00°48'00" East 30.42 feet to the North line of a 60 foot county road;  
Thence along the North line of the road the following courses:  
South 81°19'15" West 252.00 feet to a point on a 470.00 foot radius curve concave Northerly having a radial bearing of North 08°41'35" West;  
Thence Westerly along the curve thru a central angle of 16°33'58" 135.89 feet to a point on a 397.51 foot radius reverse curve having a radial bearing of South 07°52'19" West;  
Thence Southwesterly along the curve thru a central angle of 28°14'47" 195.97 feet;  
Thence South 69°41'28" West 26.12 feet to a point on a 370.00 foot radius curve concave Northwesterly having a radial bearing of North 20°19'07" West;  
Thence Southwesterly along the curve thru a central angle of 10°56'22" 70.64 feet to the West line of the Northeast 1/4, Section 22;  
Thence, leaving the North line of the road, along the West line of the Northeast 1/4, North 00°39'08" East 173.69 feet to the 1/4 corner common to Sections 15 and 22;  
Thence along the South line of the Southwest 1/4 of Section 15, North 89°08'48" West 125.00 feet;  
Thence North 00°38'28" East 335.00 feet;  
Thence North 22°22'33" West 615.00 feet;  
Thence North 00°52'40" West 275.00 feet;  
Thence North 23°17'57" East 150.00 feet to the Westerly projection of the North line of the West 1/2 of the Southwest 1/4 of the Southeast 1/4;  
Thence along the North line of the West 1/2 of the Southwest 1/4 of the Southeast 1/4 and it's Westerly projection, South 88°36'10" East 820.16 feet to the Point of Beginning containing 29.14 acres of land all as shown hereon.  
Subject to and together with easements of record.  
Subject to and together with easements as shown hereon.  
Subject to County Road right of way as shown hereon.

Parcel C (to be added to Tract 1, Certificate of Survey No. 1037)  
That portion of the West 1/2 of the Southwest 1/4 of the Southeast 1/4, Section 15, Township 36 North, Range 27 West, P.M., M., Lincoln County, Montana described as follows:  
Beginning at the Northeast corner of the West 1/2 of the Southwest 1/4 of the Southeast 1/4;  
Thence along the East line of the West 1/2 of the Southwest 1/4 of the Southeast 1/4, South 00°48'00" West 1095.91 feet to a point on a 1051.45 foot radius curve concave Northeasterly having a radial bearing of North 13°14'00" East;  
Thence Northwesterly along the curve thru a central angle of 07°19'14" 134.34 feet;  
Thence North 01°17'28" West 1061.15 feet to the North line of the West 1/2 of the Southwest 1/4 of the Southeast 1/4;  
Thence along the North line, South 88°36'10" East 167.72 feet to the Point of Beginning containing 3.67 acres of land all as shown hereon.  
Subject to and together with easements of record.  
Subject to and together with easements as shown hereon.

Parcel D - Resulting Parcel - Not Surveyed  
Those portions of the Southeast 1/4, Section 15 and the Northeast 1/4, Section 22, Township 36 North, Range 27 West, P.M., M., Lincoln County, Montana described as follows:  
Beginning at the Northeast corner of the West 1/2 of the Southwest 1/4 of the Southeast 1/4;  
Thence along the North line of the West 1/2 of the Southwest 1/4 of the Southeast 1/4, North 88°36'10" West 167.72 feet;  
Thence South 01°17'28" East 1061.15 feet to a point on a 1051.45 foot radius curve concave Northeasterly having a radial bearing of North 20°33'14" East;  
Thence Southeasterly along the curve thru a central angle of 17°06'24" 313.93 feet;  
Thence South 86°33'10" East 101.97 feet to the beginning of a 472.75 foot radius curve to the right;  
Thence Southeasterly along the curve thru a central angle 49°06'25" 405.18 feet to the beginning of a 55.00 foot radius compound curve to the right having a radial bearing of South 52°33'14" West;  
Thence Southerly along the curve thru a central angle 59°17'00" 56.91 feet;  
Thence South 21°50'14" West 51.24 feet to the centerline of a 60 foot county road;  
Thence along the centerline, South 71°13'54" East 53.73 feet to the Southerly projection of the East line of the East 1/2 of the Southwest 1/4 if the Southeast 1/4 of Section 15;  
Thence along the East line of the East 1/2 of the Southwest 1/4 if the Southeast 1/4 of Section 15 and it's Southerly projection, North 00°58'26" East 1413.90 feet to the Northeast corner of the East 1/2 of the Southwest 1/4 of the Southeast 1/4;  
Thence along the North line of the East 1/2 of the Southwest 1/4 of the Southeast 1/4, North 88°35'53" West 673.12 feet to the Point of Beginning containing 21.60 acres, more or less, of land all as shown hereon.  
Subject to and together with easements of record.  
Subject to and together with easements as shown hereon.  
Subject to County Road right of way as shown hereon.

Parcel E  
Those portions of the South 1/2, Section 15 and the Northeast 1/4, Section 22, Township 36 North, Range 27 West, P.M., M., Lincoln County, Montana described as follows:  
Commencing at the Northeast corner of the West 1/2 of the Southwest 1/4 of the Southeast 1/4;  
Thence along the East line of the West 1/2 of the Southwest 1/4 of the Southeast 1/4, South 00°48'00" West 1095.91 feet to a point on a 1051.45 foot radius curve concave Northeasterly having a radial bearing of North 13°14'00" East, said point being the Point of Beginning;  
Thence Southeasterly along the curve thru a central angle of 09°47'10" 179.59 feet;  
Thence South 86°33'10" East 101.97 feet to the beginning of a 472.75 foot radius curve to the right;  
Thence Southeasterly along the curve thru a central angle 49°06'25" 405.18 feet to the beginning of a 55.00 foot radius compound curve to the right having a radial bearing of South 52°33'14" West;  
Thence Southerly along the curve thru a central angle 59°17'00" 56.91 feet;  
Thence South 21°50'14" West 51.24 feet to the centerline of a 60 foot county road;  
Thence along the centerline the following courses:  
North 71°13'54" West 61.70 feet to a point on a 600.00 foot radius curve concave Southerly having a radial bearing of South 18°49'00" West;  
Thence Westerly along the curve thru a central angle of 27°30'15" 288.02 feet;  
Thence South 81°19'15" 279.52 feet;  
Thence leaving the centerline of the road, North 00°48'00" East 315.25 feet to the Point of Beginning containing 3.28 acres of land all as shown hereon.  
Subject to and together with easements of record.  
Subject to and together with easements as shown hereon.  
Subject to County Road right of way as shown hereon.

OWNERS: NORTH LINCOLN SANITATION  
JAMES HURST & CAROL J. HURST  
PURPOSE: BOUNDARY LINE ADJUSTMENT  
DATE: APRIL 20, 2004

OWNER CERTIFICATION  
We hereby certify that the purpose of this division of land is to relocate a common boundary line between adjoining properties outside a platted subdivision and that no additional parcels are hereby created. Therefore, this division of land is exempt from review as a subdivision pursuant to Section 76-3-207(1)(a), MCA.

NORTH LINCOLN SANITATION

James L. Hurst  
NAME TITLE  
James L. Hurst  
JAMES L. HURST  
Carol J. Hurst  
NAME TITLE  
Carol J. Hurst  
CAROL J. HURST

STATE OF Montana  
County of Lincoln

This instrument was acknowledged before me on August 18, 2004, by Joseph C. Johnson, partner of NORTH LINCOLN SANITATION, and Robert A. Johnson.

Printed Name: Joseph C. Johnson  
Notary Public for the State of Montana  
Residing at: Lincoln, MT  
My Commission Expires: 08/14/2008

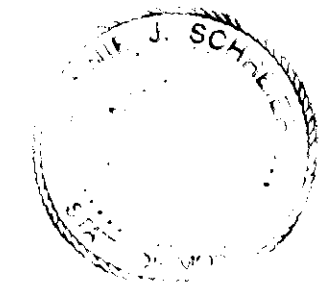

STATE OF Montana  
County of Lincoln

This instrument was acknowledged before me on August 13, 2004, by JAMES L. HURST & CAROL J. HURST.

Printed Name: Joseph C. Johnson  
Notary Public for the State of Montana  
Residing at: Lincoln, MT  
My Commission Expires: 08/14/2008

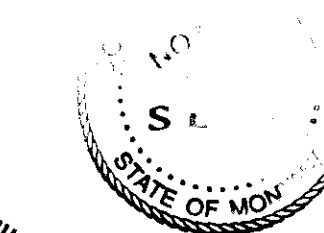

CERTIFICATE OF SURVEYOR

DAWN MARQUARDT  
Registration No. 73285

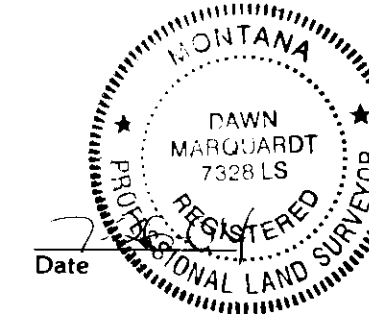

Approved: [Signature]  
Examining Land Surveyor  
Registration No. 41305

I hereby certify that all real property taxes and special assessments assessed and levied on the land to be divided have been paid.  
Dated the 19th day of August, 2004.  
Dawn A. Marquardt  
Treasurer, Lincoln County, Montana

STATE OF MONTANA  
County of Lincoln

Filed on the 19th day of August, 2004, A.D., at 2:00 o'clock p.m.

Coral B. Cummings  
County Clerk and Recorder  
By: [Signature]  
Deputy

Instrument Record No. 178600

CERTIFICATE OF SURVEY NO. 3314RB

Covenants BK 291/52

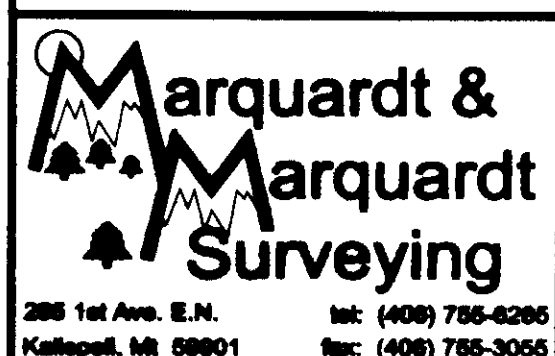

SHEET 2 OF 2 SHEETS

HURST