

OWNERS: WILLIAM H. & LYNN MANTELL ALDRICH
PURPOSE: RETRACEMENT
DATE: JUNE 28, 2004

CERTIFICATE OF SURVEY

SW 1/4 of Section 31, T36N R27W, P.M., M.
Lincoln County, Montana

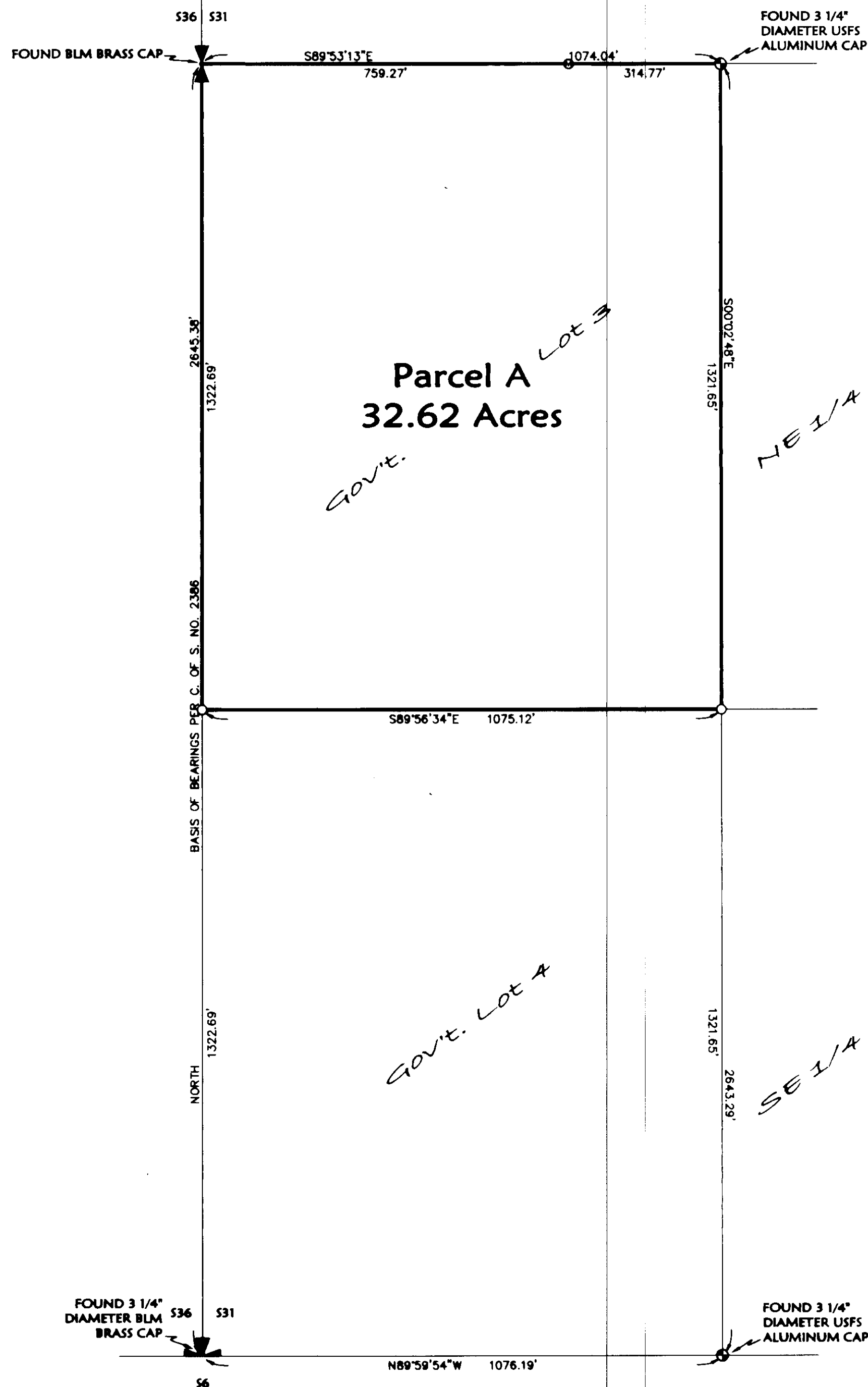
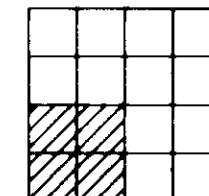

LEGEND

- FOUND CLOSING SECTION CORNER AS NOTED
- FOUND 1/4 SECTION CORNER AS NOTED
- FOUND 1/16 CORNER AS NOTED
- FOUND 5/8\"/>

PARCEL A
GOVERNMENT LOT 3, SECTION 31, TOWNSHIP 36 NORTH,
RANGE 27 WEST, P.M., M., LINCOLN COUNTY, MONTANA,
CONTAINING 32.62 ACRES OF LAND ALL AS SHOWN HEREON.
SUBJECT TO AND TOGETHER WITH EASEMENTS OF RECORD.

THE PURPOSE OF THIS SURVEY IS TO RETRACE THE BOUNDARY
OF EXISTING PARCELS (PARCEL A) AND THAT NO ADDITIONAL
PARCELS ARE HEREBY CREATED. THEREFORE, THIS SURVEY IS
EXEMPT FROM REVIEW AS A SUBDIVISION UNDER BOTH THE
MONTANA SUBDIVISION AND PLATTING ACT AND THE
MONTANA SANITATION IN SUBDIVISIONS ACT.
(SECTION 76-3-404 MCA).

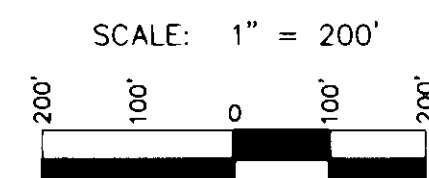

Approved: July 22, 2004
Donald R. Wester
Examining Land Surveyor
Registration No. 41305

CERTIFICATE OF SURVEYOR
Dawn Marquardt
Registration No. 73285

Date: 7-28-04

STATE OF MONTANA
County of Lincoln

Filed on the 30 day of July, 2004, A.D., at 9:15 o'clock AM.

County Clerk and Recorder

By: Francis Mann
Deputy

Instrument Record No. 170058

CERTIFICATE OF SURVEY NO. 3312

Date:	Revision Date:
June 28, 2004	July 19, 2004
Project Name:	Project Number:
Aldrich	04-188
Filename:	Drawn By:
Working1	Augusta

Field Crew:

Marquardt & Marquardt
Surveying

200 1st Ave. E.M. Tel: (408) 705-0200
Kellipoll, MT 59001 Fax: (408) 705-0200

ALDRICH