

OWNERS: SETH & SARAH BRAACH  
PURPOSE: Creation of a Wetland Reserve Program Easement  
W R P Contract # 66-0325-03-54  
DATE: MAY 21, 2004

# Certificate of Survey

## NW 1/4, Section 17 & NE 1/4, Section 18 T34N R25W, P.M., M. Lincoln County, Montana

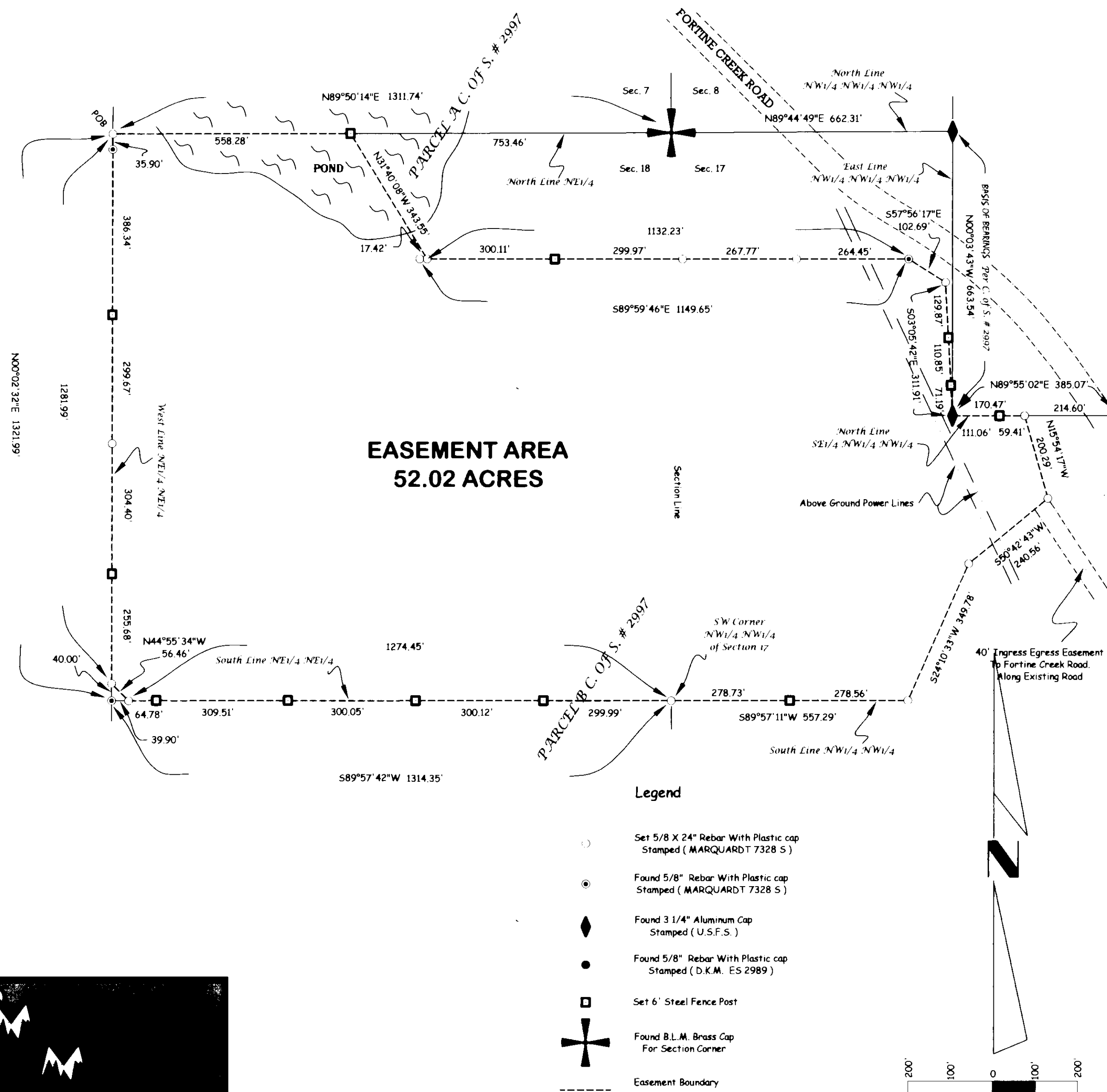

Legal Description  
Those portions of the Northwest 1/4 of the Northwest 1/4, Section 17 and the Northeast 1/4 of the Northeast 1/4, Section 18, Township 34 North, Range 25 West, P.M., M., Lincoln County, Montana described as follows:  
Beginning at the Northwest corner of the Northeast 1/4 of the Northeast 1/4, Section 18;  
Thence along the West line of the Northeast 1/4 of the Northeast 1/4, Section 18 South 00°02'32" West 1281.99 feet;  
Thence South 44°55'34" East 56.46 feet to the South line of the Northeast 1/4 of the Northeast 1/4, Section 18;  
Thence along the South line of the Northeast 1/4 of the Northeast 1/4, Section 18 North 89°57'42" East 1274.45 feet to the Southwest corner of the Northwest 1/4 of the Northwest 1/4, Section 17;  
Thence along the South line of the Northwest 1/4 of the Northwest 1/4, Section 17 North 89°57'11" East 557.29 feet;  
Thence North 50°42'33" East 240.56 feet;  
Thence North 15°54'17" West 200.29 feet to the North line of the Southeast 1/4 of the Northwest 1/4 of the Northwest 1/4, Section 17;  
Thence along the North line of the Southeast 1/4 of the Northwest 1/4 of the Northwest 1/4, Section 17 South 89°55'02" West 170.47 feet to the Northwest corner of the Southeast 1/4 of the Northwest 1/4 of the Northwest 1/4, Section 17;  
Thence North 03°05'42" West 311.91 feet;  
Thence North 57°56'17" West 102.69 feet;  
Thence North 89°59'46" West 1132.23 feet;  
Thence North 31°40'08" West 343.55 feet to the North line of the Northeast 1/4 of the Northeast 1/4, Section 18;  
Thence along the North line of the Northeast 1/4 of the Northeast 1/4, Section 18 South 89°50'14" West 558.28 feet to the Point of Beginning containing 52.02 acres of land all as shown hereon.

Approved: July 21, 2004

Examining Land Surveyor  
Registration No. 4130

CERTIFICATE OF SURVEYOR

DAWN MARQUARDT  
Registration No. 7328 S

Date 7-26-04

STATE OF MONTANA  
County of Lincoln

Filed on the 29<sup>th</sup> day of July, 2004, A.D., at 8:30 o'clock A.M.

County Clerk and Recorder

By: Flannia Lunde  
Deputy

Instrument Record No. 170030

Note: The purpose of this survey is to create an easement. No division of land is taking place. (Section 76-3-404 MCA)

Date: May 21, 2004	Field Crew: JD & Crew
Project Name: Braach	Revision Date: n/a
Filename: working	Project Number: 04-099
	Drawn By: SHERM

CERTIFICATE OF SURVEY No. 3310

BRAACH