

# CERTIFICATE OF SURVEY

## RETRACEMENT

LOT 1A GOBBLER HILL SUBDIVISION  
In the N1/2 of Section 14, Twp. 37 N., R. 28 W., P.M.M.  
For: Diane Kaechele Date: March 2004

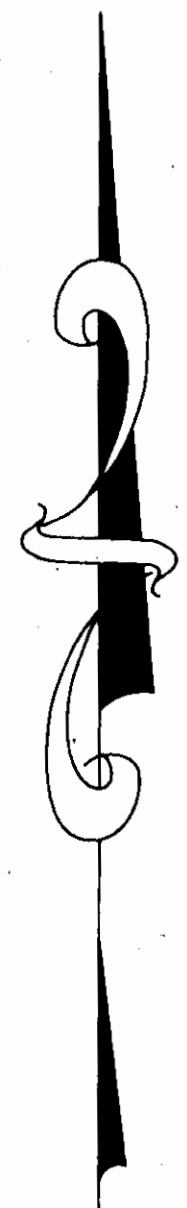

OLSEN HILLS ESTATES

### Legend

- FOUND 5/8 INCH DIA. REBAR CAPPED K.E.D. 4975-S
- FOUND 5/8 INCH DIA. REBAR CAPPED MARQUARDT 7328-S
- FOUND 5/8 INCH DIA. REBAR CAPPED MARQUARDT 2989-ES
- COMPUTED POINTS
- ( ) RECORD PER PLAT NO. 6235

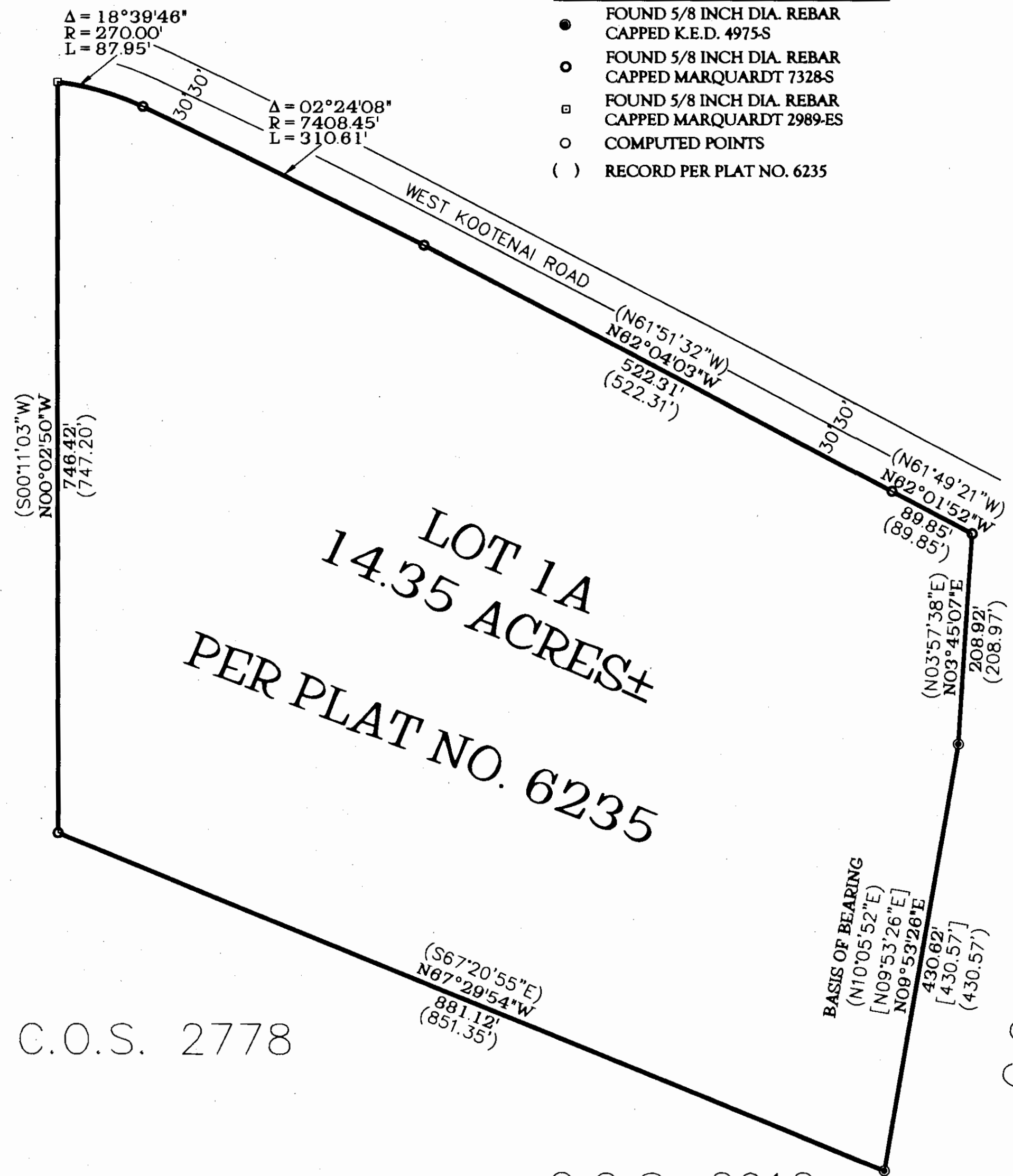

LOT 1A  
14.35 ACRES±  
PER PLAT NO. 6235

C.O.S. 2778

C.O.S. 2778

C.O.S. 2912

Graphic Scale

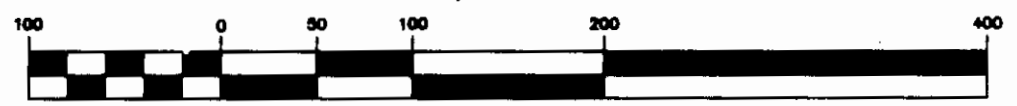

1 inch = 100 ft.

### PURPOSE OF SURVEY/EXEMPTION

I/we hereby certify that the purpose of this survey is to retrace the boundary of an existing tract of record and that no new or additional parcels have been created. Therefore, this survey is exempt from review as a subdivision being completed pursuant to the Montana Subdivision Act, Platting Act, and the Montana Sanitation in Subdivisions Act. (Section 76-3-404) M.C.A.

### CERTIFICATE OF SURVEYOR

STATE OF MONTANA  
County of Lincoln

I, Kenneth E. Davis, a registered land surveyor do hereby certify that I have performed the survey shown on the attached C.O.S. or that such a survey was performed under my supervision to my best knowledge and ability; that said survey is true and complete as shown and the monuments found and set occupy the position shown hereon.

Dated this 17<sup>th</sup> day of May, 2004 A.D.  
Kenneth E. Davis Registered Land Surveyor No. 4975-S

### CERTIFICATION OF EXAMINING SURVEYOR:

Approved this 20<sup>th</sup> day of May, 2004 A.D.  
Neil H. West Registration No. 4130S  
Montana Examining Land Surveyor

STATE OF MONTANA  
County of Lincoln

Filed on this 1<sup>st</sup> day of July, 2004 A.D. at 10:00 O'clock A.m.

Coral A. Cummings by Jessie Kanni  
County Clerk and Recorder Deputy

CERTIFICATE OF SURVEY NO. 330

Davis Surveying Inc.  
TROY MONTANA, (406)295-5441

DATE: 11/10/03  
DRAWN BY: ogr FILE: t372814a.dwg

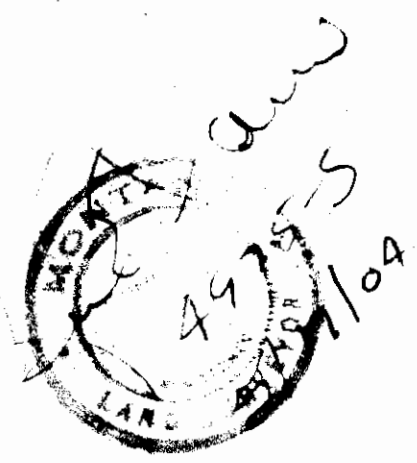

Doc # 111300