

OWNER: KEVIN ZUEGE  
PURPOSE: Parcel A Remainder  
Parcel B Family Transfer  
DATE: 2-13-04

# CERTIFICATE OF SURVEY

NW1/4 Section 2, T37N R27W, P.M., M.  
Lincoln County, Montana

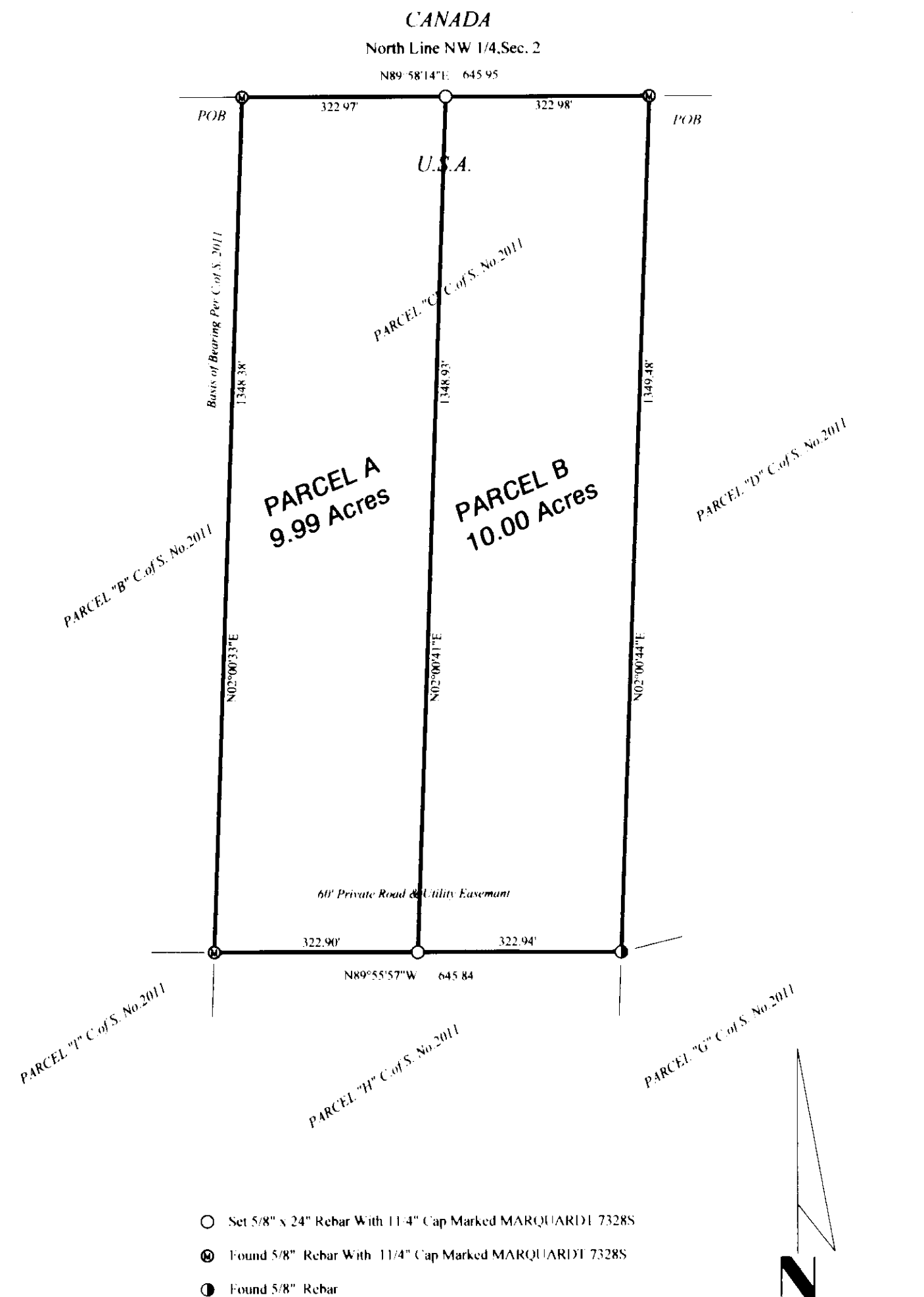
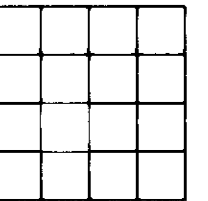

**Parcel A**  
That portion of the Northwest 1/4, Section 2, Township 37 North, Range 27 West, P.M., M., Lincoln County, Montana, described as follows:  
Beginning at the Northwest corner of Parcel C as shown on Certificate of Survey No. 2011, which point is on the North line of the Northwest 1/4, Section 2, said line being the boundary between U.S.A. & Canada;  
Thence along said line North 89°58'14" East 322.97 feet;  
Thence South 02°00'41" West 1348.93 feet;  
Thence North 89°55'27" West 322.90 feet;  
Thence North 02°00'33" East 1348.38 feet to the Point of Beginning containing 9.99 acres of land all as shown hereon.  
Subject to and together with easements of record.

**Parcel B**  
That portion of the Northwest 1/4, Section 2, Township 37 North, Range 27 West, P.M., M., Lincoln County, Montana, described as follows:  
Beginning at the Northeast corner of Parcel C as shown on Certificate of Survey No. 2011;  
Thence South 02°00'44" West 1349.48 feet;  
Thence North 89°55'57" West 322.94 feet;  
Thence North 02°00'41" East 1348.93 feet to the North line of the Northwest 1/4, Section 2, also being the line between U.S.A. & Canada;  
Thence along said line North 89°58'14" East 322.98 feet to the Point of Beginning containing 10.00 acres of land all as shown hereon.  
Subject to and together with easements of record.

**Owner Certification**  
I hereby certify that the purpose of this division of land is to transfer Parcel B as shown on this Certificate of Survey to SUSAN J. ZUEGE, my wife. Furthermore, I certify that I am entitled to use this exemption and am in compliance with all conditions imposed by law and regulation on the use of this exemption. Therefore, this division of land is exempt from review as a subdivision pursuant to Section 76-3-207(1)(b), M.C.A.

*Kevin C. Zuege*  
KEVIN C. ZUEGE

STATE OF OHIO  
County of LAKE

This instrument was acknowledged before me on JUNE 12, 2004,  
by KEVIN C. ZUEGE.

Printed Name: Crystal M. Adams  
Notary Public for the State of OHIO  
Residing at HADISON  
My Commission Expires 11/24/10

Crystal M. Adams  
Notary Public  
Commission Expires 11/24/10

I hereby certify that all real property taxes and special assessments assessed and levied on the land to be divided have been paid.  
Dated the 21 day of June, 2004.

*Maria Miller by Deputy*  
Treasurer, Lincoln County, Montana Deputy

Approved: May 28, 2004  
*Paul H. West*  
Examining Land Surveyor  
Registration No. 4130S

CERTIFICATE OF SURVEYOR  
*Dawn Marquardt*  
DAWN MARQUARDT  
Registration No. 7328S

6-17-04  
Date

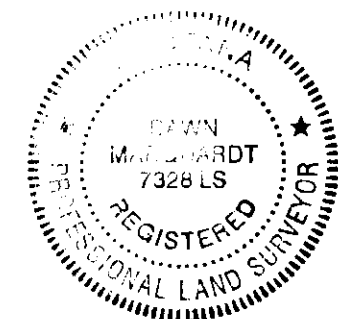

STATE OF MONTANA  
County of Lincoln  
Filed on the 21 day of June, 2004, A.D., at 3:05 o'clock P.m.  
*Carol A. Cummings*  
County Clerk and Recorder  
By *Glennie Dennis*  
Deputy  
Instrument Record No. 177037

CERTIFICATE OF SURVEY NO. 3300

Date: 2-13-04	Field Crew: J.D., J.B.
Project Name: ZUEGE	Revision Date: n/a
Filename: Working	Project Number: 04-008
	Drawn By: ROY

**Marquardt & Marquardt Surveying**  
285 1st Ave. E.N. tel: (406) 755-6285  
Kalispell, MT 59901 fax: (406) 755-3055

SCALE: 1" = 200'  
200' 100' 0 100' 200'

*Sanitary Restrictions Removed P.F. # 7657*

ZUEGE