

OWNERS: DON FORNALL
PURPOSE: PARCEL A: REMAINDER
PARCEL B: FAMILY TRANSFER
DATE: APRIL 21, 2004

Certificate of Survey
SW 1/4, Section 2, T36N R27W, P.M., M.
Lincoln County, Montana

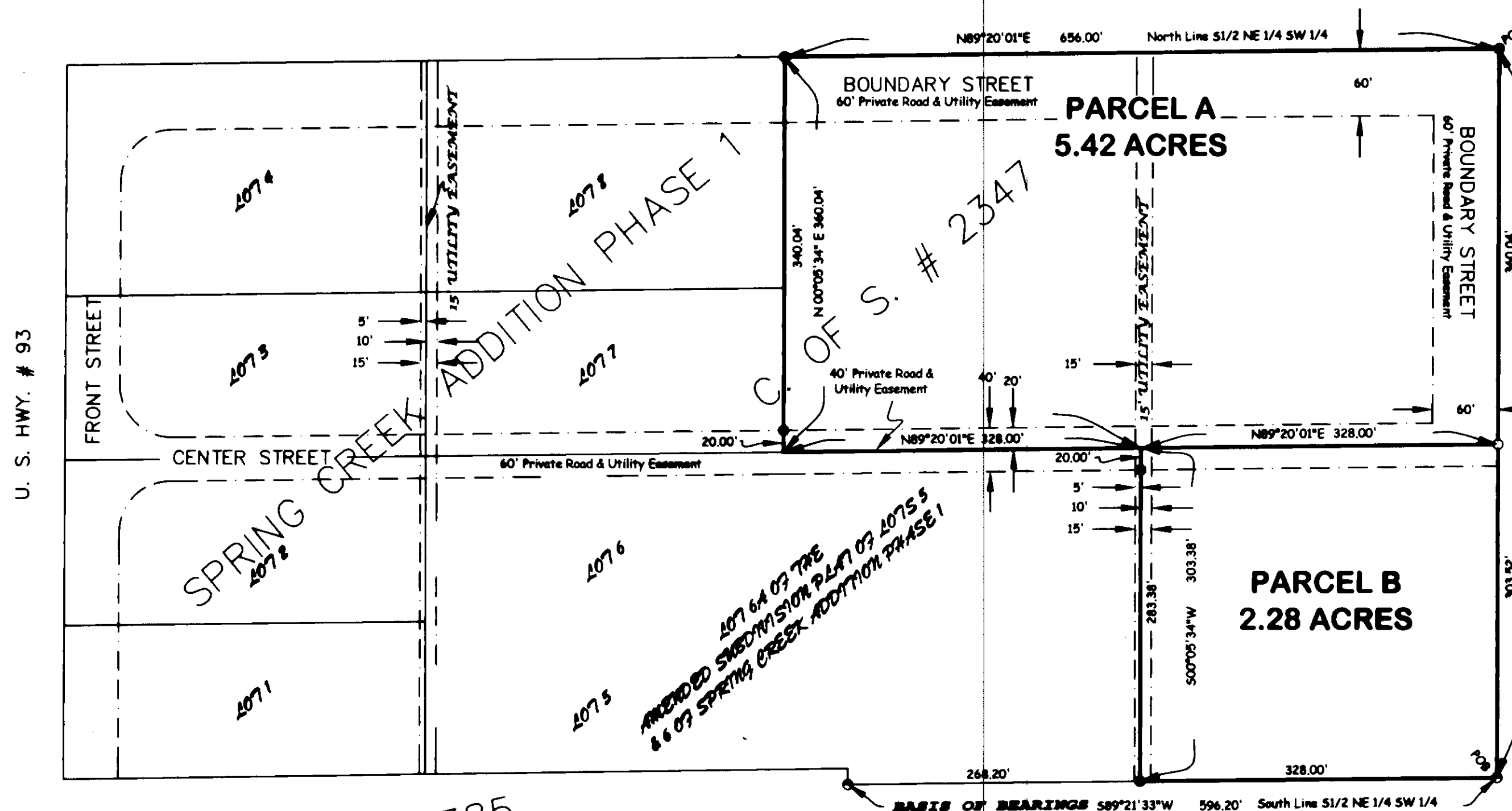

Parcel A
That portion of the South 1/2 of the Northeast 1/4 of the Southwest 1/4, Section 2, Township 36 North, Range 27 West, P.M., M., Lincoln County, Montana described as follows:
Beginning at the Northeast corner of the South 1/2 of the Northeast 1/4 of the Southwest 1/4;
Thence along the East line of the South 1/2 of the Northeast 1/4 of the Southwest 1/4 South 00°05'34" West 360.04 feet;
Thence South 89°20'01" West 656.00 feet;
Thence North 00°05'34" East 360.04 feet to the North line of the South 1/2 of the Northeast 1/4 of the Southwest 1/4;
Thence along said North line North 89°20'01" East 656.00 feet to the Point of Beginning containing 5.42 acres of land all as shown hereon.
Subject to and together with easements of record.
Subject to and together with easements as shown hereon.

Parcel B
That portion of the South 1/2 of the Northeast 1/4 of the Southwest 1/4, Section 2, Township 36 North, Range 27 West, P.M., M., Lincoln County, Montana described as follows:
Beginning at the Southeast corner of the South 1/2 of the Northeast 1/4 of the Southwest 1/4;
Thence along the South line of the South 1/2 of the Northeast 1/4 of the Southwest 1/4 South 89°21'33" West 328.00 feet;
Thence North 00°05'34" East 303.38 feet;
Thence North 89°20'01" East 328.00 feet to the East line of the South 1/2 of the Northeast 1/4 of the Southwest 1/4;
Thence along said East line South 00°05'34" West 303.32 feet to the Point of Beginning containing 2.28 acres of land all as shown hereon.
Subject to and together with easements of record.
Subject to and together with easements as shown hereon.

Owner Certification
I hereby certify that the purpose of this division of land is to transfer Parcel B as shown on this Certificate of Survey to Gwendolyn Grason, my daughter. Furthermore, I certify that I am entitled to use this exemption and am in compliance with all conditions imposed by law and regulation on the use of this exemption. Therefore, this division of land is exempt from review as a subdivision pursuant to Section 76-3-207(1)(b), MCA.
I hereby certify that this division creates parcels of land that have no existing facilities for water supply, wastewater disposal, and solid waste disposal, and that no new facilities will be constructed on the parcel (Parcels A & B). Therefore, this division is exempt from review by the Department of Environmental Quality pursuant to ARM 17.36.605(2)(a).

Don Fornall
DON FORNALL

STATE OF Montana
County of Lincoln

This instrument was acknowledged before me on May 25, 2004
by DON FORNALL.

Dawn Escobar
Printed Name: Dawn Escobar
Notary Public for the State of Montana
Residing at Eureka
My Commission Expires 03/22/2005

Approved: May 20, 2004
Donald H. Wester
Examining Land Surveyor
Registration No. 4130

CERTIFICATE OF SURVEYOR
Dawn Marquardt
DAWN MARQUARDT
Registration No. 7328 s
Date: 5-21-04

I hereby certify that all real property taxes and special assessments assessed and levied on this land to be divided have been paid.
Filed on the 3rd day of June, 2004, at 10:00 o'clock A.M.
Carol A. Curran
County Clerk and Recorder
Deanna Denny
Deputy
Instrument Record No. 176662

STATE OF MONTANA
County of Lincoln
Filed on the 4th day of June, 2004, A.D., at 10:00 o'clock A.M.
Carol A. Curran
County Clerk and Recorder
Deanna Denny
Deputy
Instrument Record No. 176662

LEGEND

- Set 5/8" X 24" Rubber With Plastic Cap
Stamped (MARQUARDT 7328 S)
- Found 5/8" Rubber With Plastic Cap
Stamped (MARQUARDT 7328 S)
- Found 5/8" Rubber With Plastic Cap
Stamped (DOYLE 2914 S)

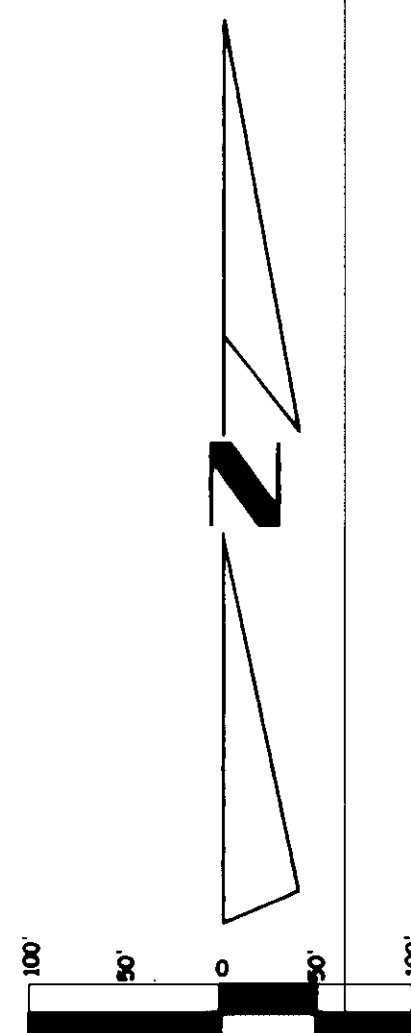

CERTIFICATE OF SURVEY No. 3294EG
Doc # 176662

Date: APRIL 21, 2004	Field Crew: BP & Crew
Project Name: FORNALL FT	Revision Date: n/a
Filename: working	Project Number:
	Drawn By: SHENAI

FORNALL