

Owners: Ross and Lorraine Mager

F & H Land Surveying, Inc.

Date: April 6, 2004

144 Second Street East

P.O. Box 114

Whitefish, Mt. 59937

406-862-2386

Job# MA04-028

CERTIFICATE OF SURVEY

SW 1/4 SECTION 4, T.34 N., R.26 W., P.M.,M.
LINCOLN COUNTY, MONTANA

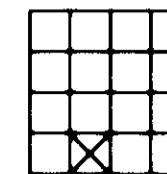

LEGEND:

- ⊕ Section corner (as noted)
- ⊙ 1/4 corner (as noted)
- Center 1/4 corner (as noted)
- ⊕ 1/16 corner (as noted)
- Found (as noted)
- Set 5/8" X 24" rebar with plastic cap marked "SULLIVAN 9095LS"

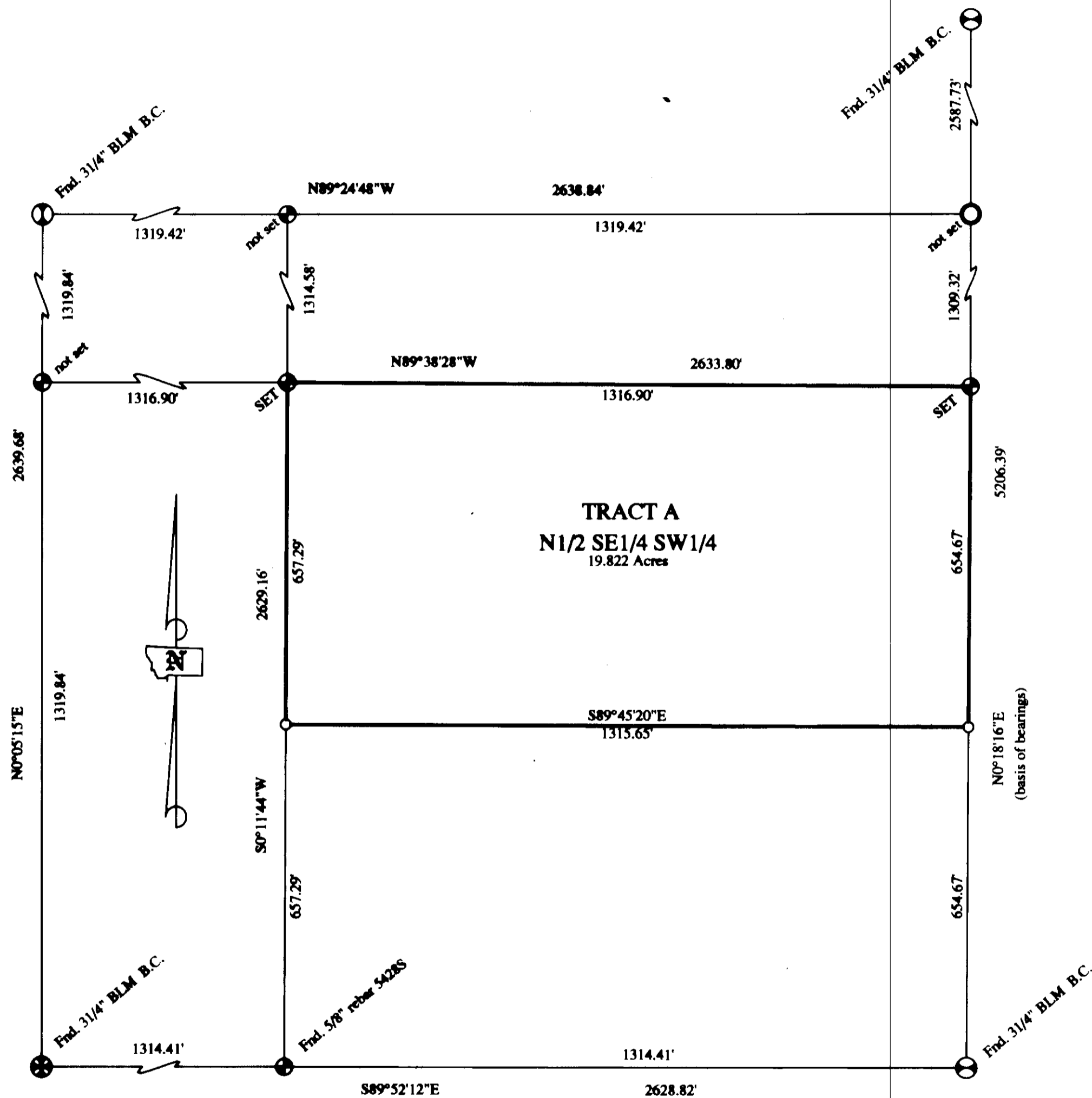
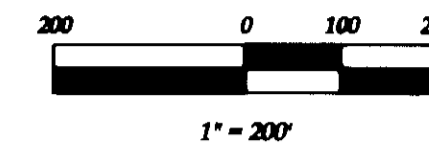

PURPOSE OF SURVEY: RETRACEMENT

DESCRIPTION

TRACT A

The North one-half of the Southeast one-quarter of the Southwest one-quarter (N1/2 SE1/4 SW1/4) of Section Four (4), Township Thirty-four North (T.34 N.), Range Twenty-six West (R.26 W.), Principal Meridian Montana, Lincoln County, Montana, containing 19.822 acres of land more or less. Subject to and together with all easements of record. All as shown hereon.

TRACT A
N1/2 SE1/4 SW1/4
19.822 Acres

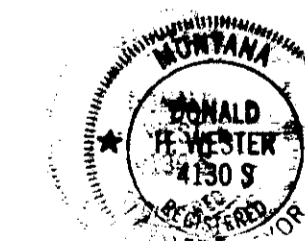

CERTIFICATE OF SURVEYOR

Brian F. Sullivan
Brian F. Sullivan
Registration No. 9095LS

APPROVED: *May 21 2004*

Donald H. Vester
Examining Land Surveyor Reg. No. 41305

STATE OF MONTANA
County of Lincoln

Filed on the *27th* day of *May*
A.D. 20*04* at *1:00* o'clock *A.*M.

Carol M. Cunningham
Clerk and Recorder

By *Jessie Davis*
Deputy

INSTRUMENT REC. NO. *176498*

SHEET *1* of *1* SHEETS

CERTIFICATE OF SURVEY NO. *3293*

MAGER