

OWNERS: GIDEON YUTZY & ANNA MAE YUTZY  
 PURPOSE: BOUNDARY LINE ADJUSTMENT  
 DATE: AUGUST 5, 2004

# Certificate of Survey

## NW 1/4 & E 1/2 of Section 14, T37N R28W, P.M., M.

### Lincoln County, Montana

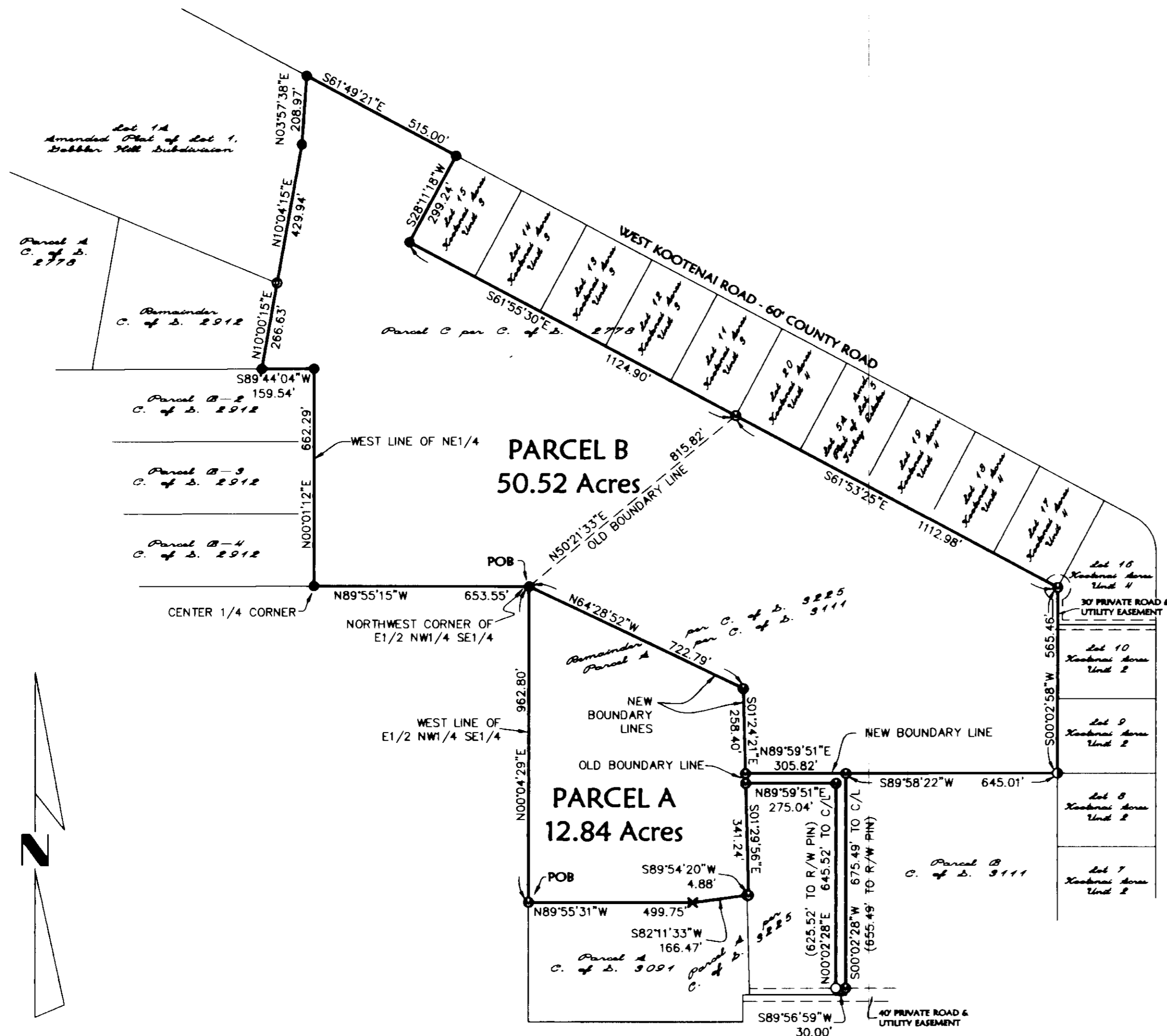
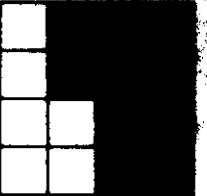

**PARCEL A**  
 That portion of the Southeast 1/4, Section 14, Township 37 North, Range 28 West, P.M., M., Lincoln County, Montana, described as follows:  
 Beginning at the Northwest corner of Parcel A as shown on Certificate of Survey No. 3091:  
 Thence South 89°55'31" East 499.75 feet;  
 Thence North 82°11'33" East 166.47 feet;  
 Thence North 89°54'20" East 4.88 feet;  
 Thence North 01°29'56" West 341.24 feet;  
 Thence North 89°59'51" East 275.04 feet;  
 Thence South 00°02'28" West 645.52 feet;  
 Thence North 89°56'59" East 30.00 feet;  
 Thence North 00°02'28" East 675.49 feet;  
 Thence South 89°59'51" West 305.82 feet;  
 Thence North 01°24'21" West 258.40 feet;  
 Thence North 64°28'52" West 722.79 feet to the Northwest corner of the East 1/2 of the Northwest 1/4 of the Southeast 1/4;  
 Thence along the West line of the East 1/2 of the Northwest 1/4 of the Southeast 1/4, South 00°04'29" West 962.80 feet to the Point of Beginning containing 12.84 acres of land all as shown hereon.  
 Subject to easements of record.

**PARCEL B**  
 That portion of the East 1/2 of the Northwest 1/4 and the East 1/2 of Section 14, Township 37 North, Range 28 West, P.M., M., Lincoln County, Montana, described as follows:  
 Beginning at the Northwest Corner of the East 1/2 of the Northwest 1/4 of the Southeast 1/4 of Section 14:  
 Thence along the South and West lines of the Northeast 1/4, North 89°55'15" West 653.55 feet and North 00°01'12" East 662.29 feet;  
 Thence South 89°44'04" West 159.54 feet;  
 Thence North 10°00'15" East 266.63 feet;  
 Thence North 10°04'15" East 429.94 feet;  
 Thence North 03°57'38" East 208.97 feet;  
 Thence South 61°49'21" East 515.00 feet;  
 Thence South 28°11'18" West 299.24 feet;  
 Thence South 61°55'30" East 1124.90 feet;  
 Thence South 61°53'25" East 1112.98 feet;  
 Thence South 00°02'58" West 565.46 feet;  
 Thence South 89°58'22" West 645.01 feet;  
 Thence South 89°59'51" West 305.82 feet;  
 Thence North 01°24'21" West 258.40 feet;  
 Thence North 64°28'52" West 722.79 feet Point of Beginning containing 50.52 acres of land all as shown hereon.  
 Subject to easements of record.

**OWNER CERTIFICATION**  
 We hereby certify that the purpose of this division of land is to relocate a common boundary line between adjoining properties outside a platted subdivision and that no additional parcels are hereby created. Therefore, this division of land is exempt from review as a subdivision pursuant to Section 76-3-207(1)(a), MCA.  
 We hereby certify that this division creates a parcel of land that has no existing facilities for water supply, wastewater disposal, and solid waste disposal, and that no new facilities will be constructed on the parcel (Parcel A). Therefore, this division is exempt from review by the Department of Environmental Quality pursuant to ARM 17.36.605(2)(a).  
 GIDEON YUTZY  
 ANNA MAE YUTZY

STATE OF Montana  
 County of Lincoln  
 This instrument was acknowledged before me on April 30, 2004, by GIDEON & ANNA MAE YUTZY.  
 Notary Public for the State of Montana  
 Residing at Butte, MT  
 My Commission Expires 9-23-2006

Approved: April 26, 2004  
 Examining Land Surveyor  
 Registration No. 41305

CERTIFICATE OF SURVEYOR  
 DAWN MARQUARDT  
 Registration No. 73285

I hereby certify that all real property taxes and special assessments assessed and levied on the land to be divided have been paid.  
 Dated the 7 day of May, 2004.  
 Treasurer, Lincoln County, Montana

STATE OF MONTANA  
 County of Lincoln  
 Filed on the 7th day of May, 2004 A.D., at 11:00 o'clock A.m.  
 County Clerk and Recorder  
 Deputy

Date: August 5, 2003	Revision Date: n/a
Project Name: Yutzy	Project Number: 03-195
Filename: WorkingBLA2	Drawn By: Augusta

Instrument Record No. 176038  
 CERTIFICATE OF SURVEY NO. 3290

- LEGEND**
- ▲ FOUND 5/8" REBAR WITH PLASTIC CAP MARKED "DKM 2989ES"
  - PROPERTY CORNER MONUMENT PER RECORDS OF LINCOLN COUNTY
  - ⊙ FOUND 5/8" REBAR WITH PLASTIC CAP MARKED "MARQUARDT 73285"
  - ⊙ FOUND 5/8" REBAR WITH PLASTIC CAP MARKED "DAVIS 49755"
  - × FOUND "X" CHISELED IN A LARGE ROCK
  - SET 5/8" BY 24" REBAR WITH PLASTIC CAP MARKED "MARQUARDT 73285"

SCALE: 1" = 300'  
 BASIS OF BEARINGS PER C. OF S. NO. 3091

YUTZY