

# CERTIFICATE OF SURVEY RETRACEMENT

The SE 1/4 NW 1/4 of Section 34, Twp. 31 N., R. 31 W., P.M.M.

For: City of Libby

Date: March 2004

### DESCRIPTION

A tract of land located near Libby, in Lincoln County Montana, being the SE 1/4 NW 1/4 of Section 34 Twp. 31 N., R. 31 W., P.M.M. containing 40.16 acres more or less, and subject to and together with all appurtenant easements of record.

### PURPOSE OF SURVEY/EXEMPTION

The purpose of this survey is to retrace the boundary of an existing tract of record and that no new or additional parcels have been created. Therefore, this survey is exempt from review as a subdivision being completed pursuant to the Montana Subdivision Act, Platting Act, and the Montana Sanitation in Subdivisions Act.

### CERTIFICATE OF SURVEYOR

STATE OF MONTANA  
County of Lincoln

I, Kenneth E. Davis, a registered land surveyor do hereby certify that I have performed the survey shown on the attached C.O.S. or that such a survey was performed under my supervision to my best knowledge and ability; that said survey is true and complete as shown and the monuments found and set occupy the position shown hereon. (Section 76-3-404)



Subscribed and sworn to before me this MARCH 5 day of 2004 A.D.

Kenneth E. Davis  
Registered Land Surveyor No. 4975-S

### CERTIFICATION OF EXAMINING SURVEYOR:

Approved this 15<sup>th</sup> day of MARCH 2004 A.D.

Wendell Wilbur 41305  
Montana Examining Land Surveyor Registration No.

STATE OF MONTANA  
County of Lincoln

Filed on this 18<sup>th</sup> day of March, 2004 A.D. at 1:10 O'clock P.m.

Curt A. Cummings by Jeanne Dennis  
County Clerk and Recorder Deputy

### LEGEND

- ⊕ SET 3 1/4 INCH DIA. ALUM. CAP STAMPED K.E.D. 4975-S ON A 5/8 INCH DIA. REBAR
- FOUND 3 1/4 INCH DIA. ALUM. U.S.F.S. MONUMENT AS NOTED
- FOUND 3 1/4 BRASS BLM MC CORNER
- ⊕ MONUMENTS AS NOTED
- ( ) RECORD PER C.O.S. 872



Davis Surveying Inc.  
TROY MONTANA, (406)295-5441

DATE: 12/18/03

DRAWN BY: agr

FILE: T3131534.DWG

### Graphic Scale:



(1 inch = 400 ft.)

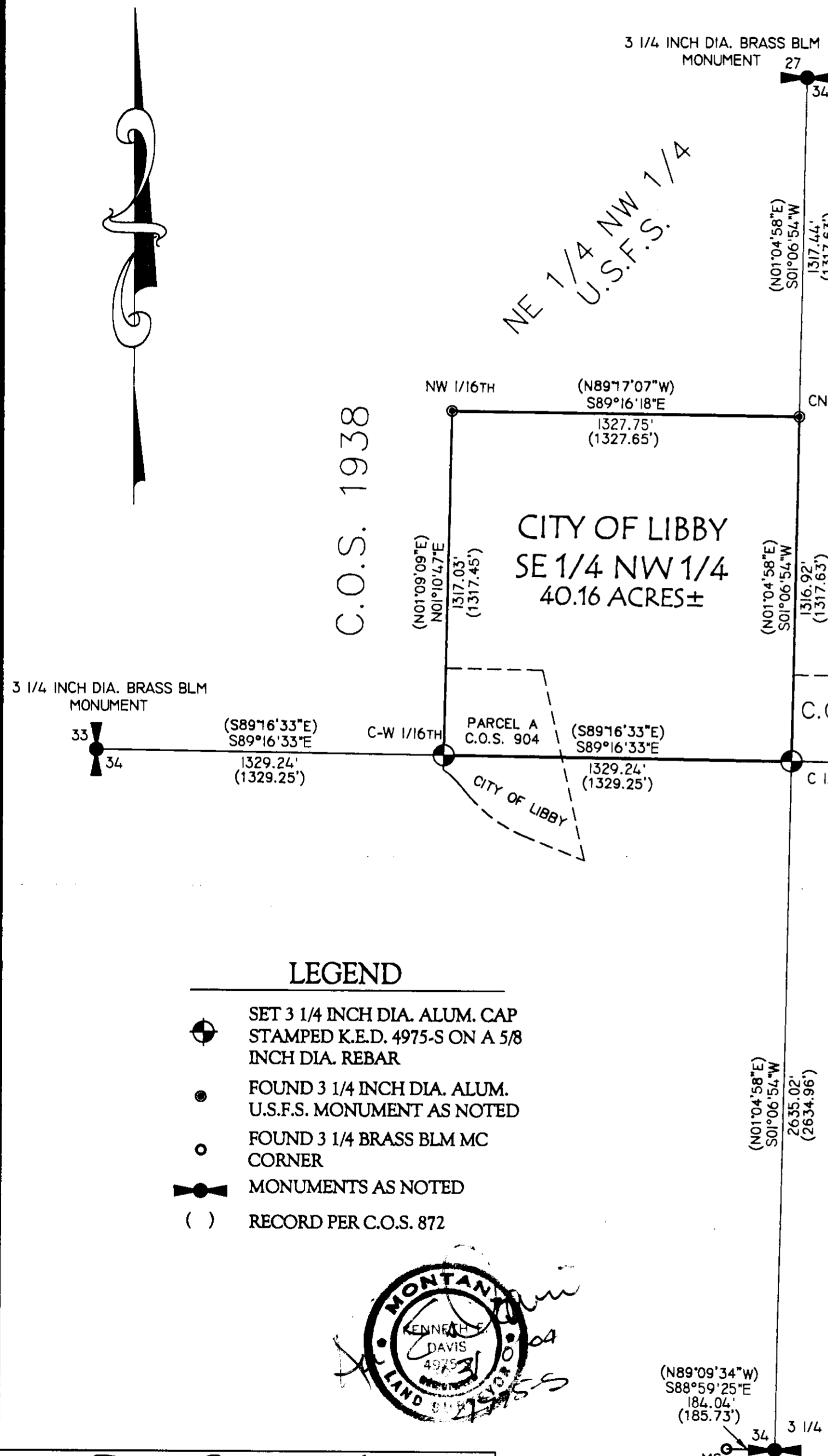

Doc 174957

CERTIFICATE OF SURVEY NO. 3278