

CERTIFICATE OF SURVEY

"RETRACEMENT"

GOLD BUGG MILL SITE - M.S. No. 6152-B
SW1/4, UNSURVEYED SECTION 36, T.27N., R.31W., P.M., MT.
LINCOLN COUNTY, MONTANA

FOR: TUNGSTEN HOLDINGS INC.

DATE: FEBRUARY 2004

PURPOSE OF SURVEY

The purpose of this survey is the retracement of a record parcel of land, known as the "Gold Bugg Mill Site - M.S. No. 6152-B". Therefore no division of land is hereby created and the survey is exempt from review as a subdivision. (Section 76-3-404, M.C.A.)

METHOD OF SURVEY

A total station with data collector was used with closed traverse procedures to tie previously set corner and/or accessories by John Damon, November, 2003.

BASIS OF BEARING

The basis of bearing for this survey is original record N59°56'00"E from Corner No. 2, of M.S. No. 6151, set from original evidence, a 2 1/2" diam. aluminum pipe with 3 1/4" in diam. cap marked U.S.D.A. Forest Service, Hughes, 7322LS to U.S.L.M. Corner No. 6148, a 3 1/4" inch diameter BLM brass cap, said corner being common to the southwest section corner of Section 31, T. 27N., R. 30W., P.M., MT.

HISTORY OF SURVEY

1900 Original G.L.O. Survey of Libby Creek Guide Meridian by Burton Adams
1901 Original Mineral Survey No. 6152-B, "Gold Bugg Mill Site" by Burton Adams

LEGAL DESCRIPTION GOLD BUGG MILL SITE

A tract of land, southeasterly from Libby, Montana, Lincoln County, and in the SW1/4, Unsurveyed Section 36, T.27N., R.31W., P.M., MT., being the "Gold Bugg Mill Site, M.S. No. 6152-B, as shown on the 1901 Original Plat thereof, containing ±5,000 acres. Subject to and together with all appurtenant easements of record.

LAND SURVEYOR'S CERTIFICATION

I hereby certify that I am a Registered Land Surveyor in the State of Montana, that the survey shown on this Certificate of Survey has been prepared under my supervision and in accordance with Montana Code Annotated (Sections 76-3-101 through 76-3-625) and the Lincoln County regulations adopted pursuant thereto.

Alvah F. Hughes 7322LS 03-09-2004
Alvah F. Hughes, Montana Reg. No. 7322LS Date

EXAMINING LAND SURVEYOR'S CERTIFICATION

Approved this 15th day of March 2004

Donald H. Ulster
Examining Land Surveyor

CLERK AND RECORDER'S CERTIFICATION

State of Montana, County of Lincoln, filed this 18th day

of March 2004, at 1:05 o'clock P.M.
Carey H. Cummings *Deanna Brown*
Lincoln County Clerk and Recorder Deputy

CERTIFICATE OF SURVEY NO. 3277

LEGEND

- SET A 2 1/2 INCH DIAMETER ALUMINUM PIPE WITH 3 1/4 INCH DIAMETER ALUMINUM U. S. FOREST SERVICE CAP MARKED 7322LS
- ⊙ SET FROM ACCESSORIES, A 3/4 INCH DIAMETER ALUMINUM ROD WITH 3 1/4 INCH DIAMETER ALUMINUM U. S. FOREST SERVICE CAP MARKED HUGHES 7322LS
- ⊗ SET 5/8 INCH DIAMETER REBAR WITH A PLASTIC CAP MARKED 7322LS
- COMPUTED POINT, CORNER POSITION FALLS IN CREEK CHANNEL
- ⊕ SECTION CORNER AND U.S.L.M., 3 1/4 INCH DIAMETER B.L.M. BRASS CAP
- () 1901 ORIGINAL RECORD - MINERAL SURVEY NO. 6152-B

- TIE LINE
- PROPERTY LINE, BLAZED AND PAINTED
- - - - - EDGE OF EXISTING ROAD
- N.F.S.L. NATIONAL FOREST SYSTEM LANDS

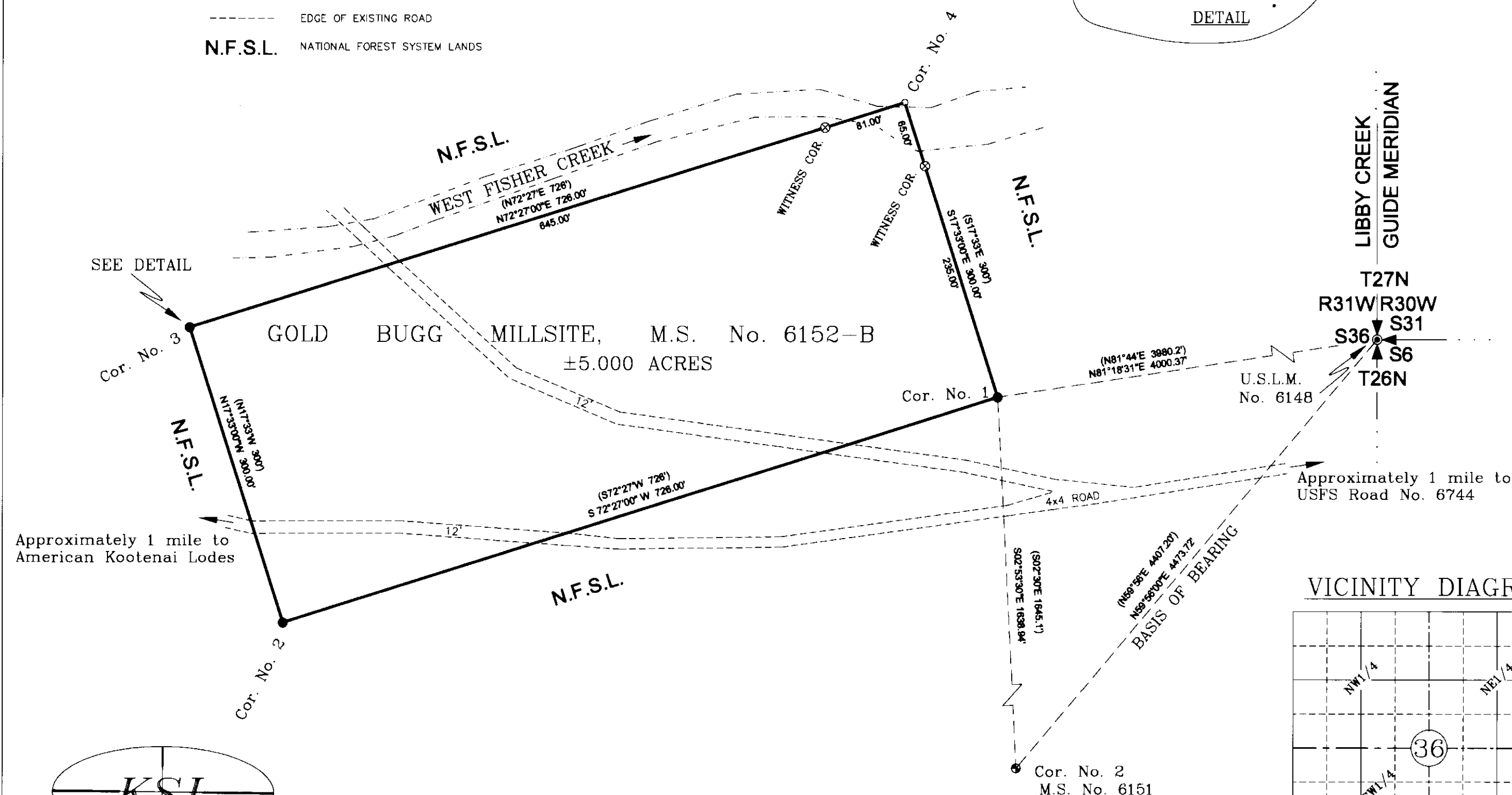
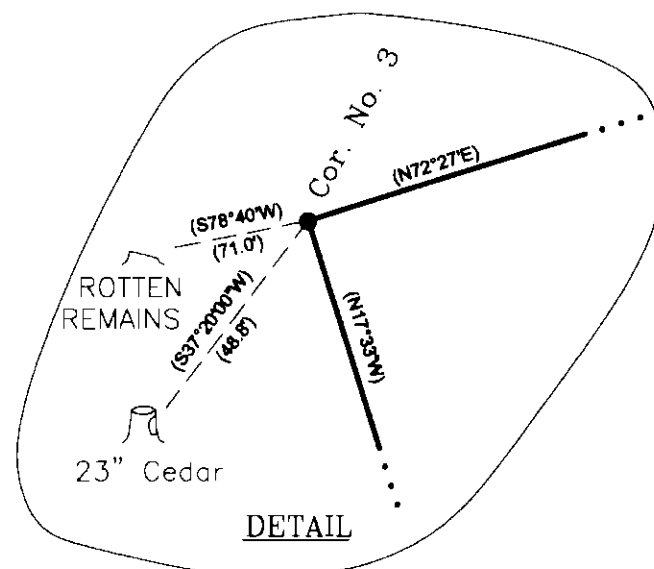

KSI
KOOTENAI SURVEYORS INC.
P.O. BOX 393
LIBBY, MT 59923
(406)293-4354

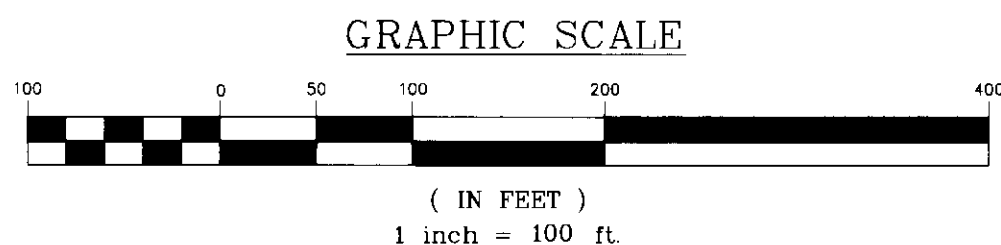

VICINITY DIAGRAM

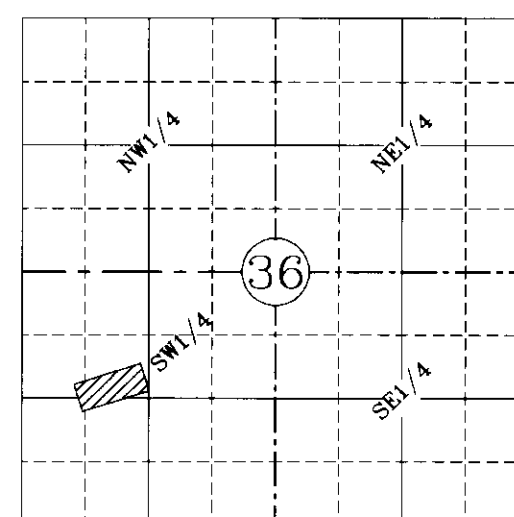

UNSURVEYED SECTION

Doc# 174956