

CERTIFICATE OF SURVEY

"AGRICULTURAL PARCEL"

SE1/4 SE1/4, SECTION 26 & NE1/4 NE1/4, SECTION 35, T.31N., R.31W., P.M., MT.
LINCOLN COUNTY, MONTANA

FOR: HODEL

DATE: NOVEMBER 2003

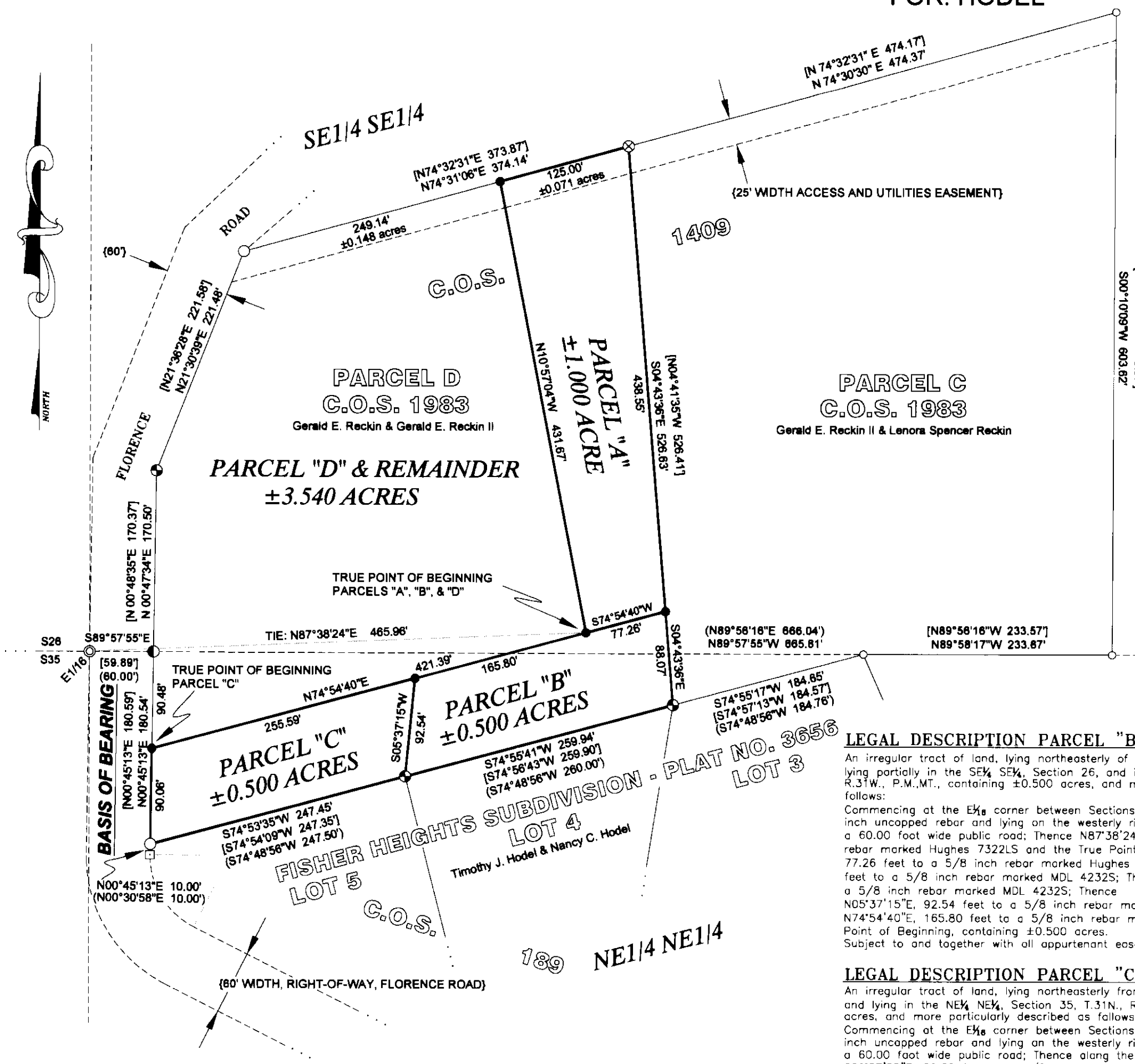

LEGEND

- SET 5/8 INCH DIAMETER REBAR WITH A PLASTIC CAP MARKED HUGHES 7322LS
- ⊠ FOUND 1/2 INCH DIAMETER BENT IRON PIPE
- ⊙ FOUND 5/8 INCH DIAMETER REBAR WITH A PLASTIC CAP MARKED MDL 4232S
- ⊙ FOUND 1/2 INCH DIAMETER IRON PIPE MARKED MDL 4232S
- ⊗ FOUND 5/8 INCH DIAMETER REBAR PLASTIC CAP MARKED KED, 4975S
- FOUND UNCAPPED 5/8 INCH DIAMETER REBAR
- COMPUTED POINT
- ⊕ FOUND UNCAPPED 3/4 INCH DIAMETER REBAR
- ⊕ SECTION CORNER, B.L.M. BRASS CAP MONUMENT
- () RECORD PER PLAT No. 3656, 4232S
- { } RECORD PER C.O.S. No. 1409, 4232S
- [] RECORD PER C.O.S. No. 1983, 4975S
- SECTION OR SUBDIVISION LINE
- NEW BOUNDARIES
- EXISTING BOUNDARIES
- RADIAL OR TIE LINE
- EASEMENT LIMITS

PURPOSE OF SURVEY AND OWNERS EXEMPTION CERTIFICATION

We, Gerald E. Reckin and Gerald E. Reckin II, record owners, hereby certify that this survey is exempt from subdivision review pursuant to MCA 76-3-207(1)(c): divisions made by gift, sale or agreement to buy and sell in which the parties to the transaction enter into a covenant running with the land and revocable only by mutual consent of the governing body and the property owner that the divided land will be used exclusively for agricultural purposes. We further certify that Parcels "A", "B" and "C", are exempt from review by the Department of Environmental Quality pursuant to ARM 17.36.605 Exclusions 2(a): a parcel that has no existing facilities for water supply, wastewater disposal, or solid waste disposal, if no new facilities will be constructed on said Parcels.

Gerald E. Reckin _____ Date
Gerald E. Reckin II _____ Date

ACKNOWLEDGMENT

The foregoing certifications were subscribed and acknowledged before me, a Notary Public for the State of Montana, County of Lincoln, by the above named person(s), on this 24 day of November 2004. In witness whereof, I have hereunto set my hand and affixed my notarial seal.

Barbara Seane _____ Notary Public for the State of Montana.

residing in: Libby _____ My Commission expires: May 20, 2007

HISTORY OF SURVEY

1976 - C.O.S. No. 189, Irregular parcel in Section 35 by Melvin D. Lauteren, 4232S
1978 - Plat No. 3656, "Fisher Heights Subdivision" by Melvin D. Lauteren, 4232S
1988 - C.O.S. No. 1409, Creates adjoining Parcels A and B by Melvin D. Lauteren, 4232S
1992 - C.O.S. No. 1983, Divides Parcel B into Parcels C and D by Ken E. Davis, 4975S

METHOD OF SURVEY

A total station and data collector was used with closed traverse procedures to tie the previously set controlling corners.

BASIS OF BEARING

The basis of bearing for this survey is N00°45'13"E, as shown on C.O.S. 1983 between the Northwest corner of Lot 5, "Fisher Heights Subdivision", a 5/8 inch rebar and the point of intersection of the westerly boundary of Parcel D, C.O.S. 1983 and the south Section Line of Section 26, a 1/2 inch diameter iron pipe, marked "MDL-4232S".

VICINITY DIAGRAM

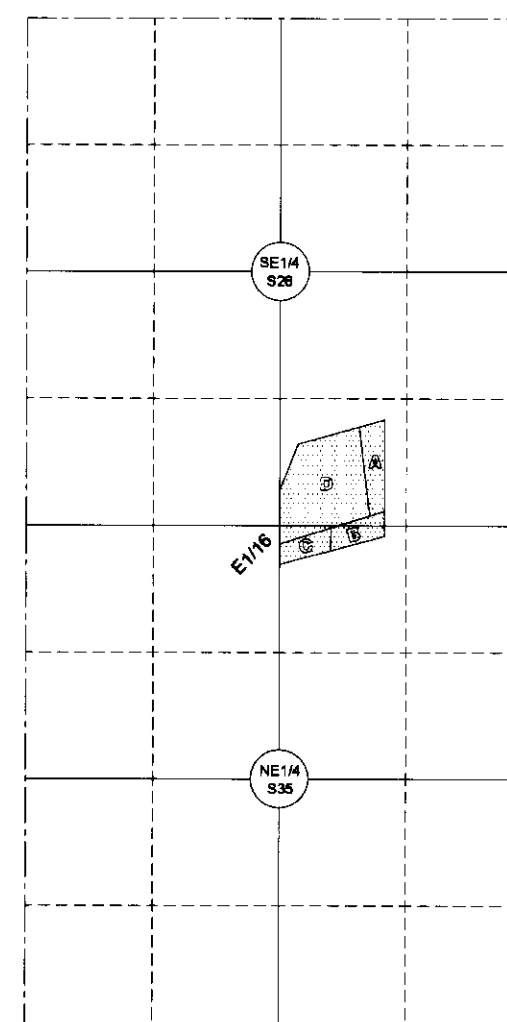

LAND SURVEYOR'S CERTIFICATION

I hereby certify that I am a Registered Land Surveyor in the State of Montana, that the survey shown on this Certificate of Survey has been prepared under my supervision and in accordance with the Montana Code Annotated, Sections 76-3-101 through 76-3-625, and the Lincoln County regulations adopted pursuant thereto.

Alvah F. Hughes, 7322LS _____ Date
Alvah F. Hughes, Montana Reg. No. 7322LS

EXAMINING LAND SURVEYOR'S CERTIFICATION

Approved this 15th day of March 2004, A.D.
Examining Land Surveyor _____

LINCOLN COUNTY TREASURER'S CERTIFICATION

I hereby certify that all real property taxes and special assessments assessed and levied on the parcel shown hereon are paid, pursuant to Section 76-3-207(3), M.C.A., Lincoln County Treasurer _____ Date
Deputy _____

CLERK AND RECORDER'S CERTIFICATION

State of Montana, County of Lincoln, filed this 18th day
of March 2004, A.D. at 1:00 o'clock P.M.
County Clerk Recorder _____ Deputy _____

CERTIFICATE OF SURVEY NO. 3276

COVENANTS BK 290/140

KSI
KOOTENAI SURVEYORS INC
P.O. BOX 393
LIBBY, MT 59923
(406) 293-4354

GRAPHIC SCALE

