

OWNERS: SHIRLEY MIKITA, TED E. MIKITA, JR.
PURPOSE: BOUNDARY LINE ADJUSTMENT
DATE: JULY 18, 2003

CERTIFICATE OF SURVEY

NE 1/4 NW 1/4 and NW 1/4 NE 1/4 of Section 32, T35N R25W, P.M., M.
Lincoln County, Montana

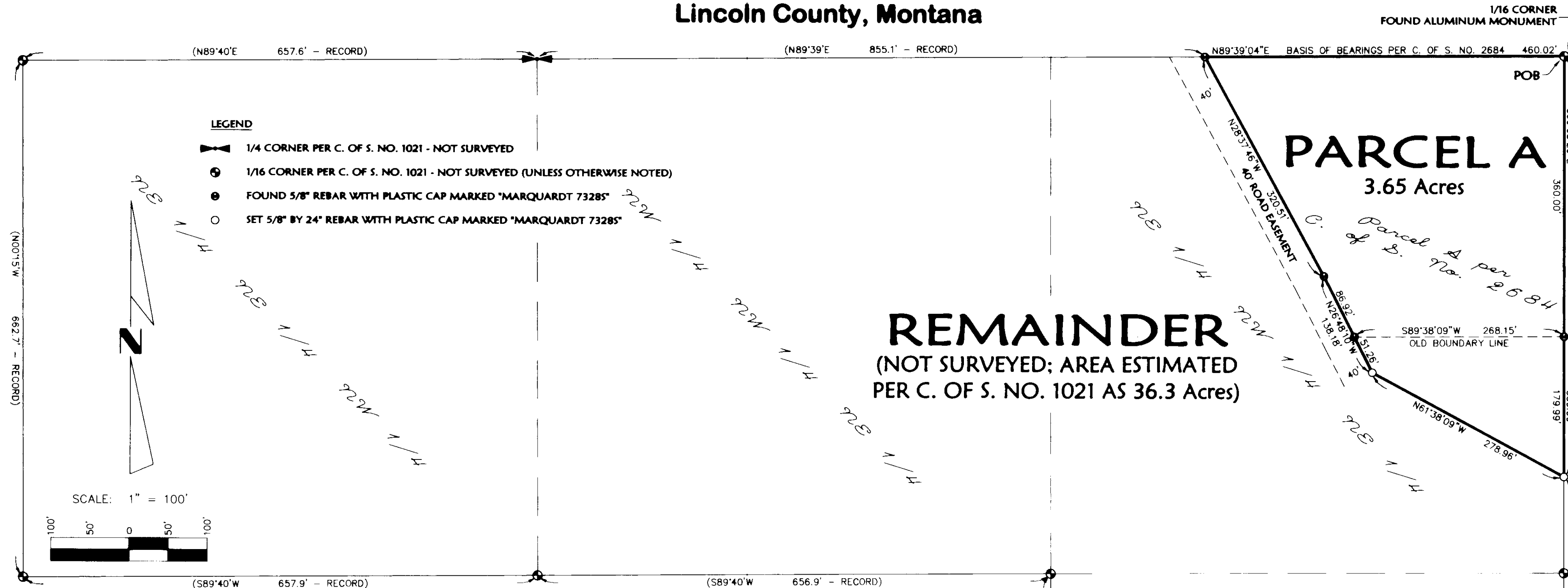
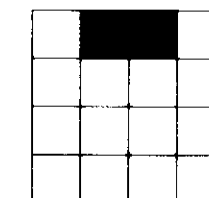

PARCEL A
That portion of the Northeast 1/4 of the Northwest 1/4 of the Northeast 1/4, Section 32, Township 35 North, Range 25 West, P.M., M., Lincoln County, Montana, described as follows:
Beginning at the Northeast corner of the Northeast 1/4 of the Northwest 1/4 of the Northeast 1/4;
Thence along the East line of the Northeast 1/4 of the Northwest 1/4 of the Northeast 1/4, South 00°08'29" East 539.99 feet;
Thence North 61°38'09" West 278.96 feet;
Thence North 26°48'10" West 138.18 feet;
Thence North 28°37'46" West 320.51 feet to the North line of the Northeast 1/4 of the Northwest 1/4 of the Northeast 1/4;
Thence along the North line of the Northeast 1/4 of the Northwest 1/4 of the Northeast 1/4, North 89°39'04" East 460.02 feet to the Point of Beginning containing 3.65 acres of land all as shown hereon.
Subject to easements of record.

REMAINDER
The Northeast 1/4 of the Northeast 1/4 of the Northwest 1/4, the Northwest 1/4 of the Northwest 1/4 of the Northeast 1/4, the Northeast 1/4 of the Northwest 1/4 of the Northeast 1/4, and the Southeast 1/4 of the Northwest 1/4 of the Northeast 1/4, Section 32, Township 35 North, Range 25 West, P.M., M., Lincoln County, Montana, excepting therefrom Parcel A as described hereon containing 36.3, more or less, acres of land all as shown hereon.
Subject to easements of record.

OWNER CERTIFICATION
We hereby certify that the purpose of this division of land is to relocate a common boundary line between adjoining properties outside a platted subdivision and that no additional parcels are hereby created. Therefore, this division of land is exempt from review as a subdivision pursuant to Section 76-3-207(1)(a), MCA.
We hereby certify that this division creates a parcel of land that has no existing facilities for water supply, wastewater disposal, and solid waste disposal other than those that were previously approved by the reviewing authority under Title 76, chapter 4, part 1, or that were exempt from such review, if:
no new facilities will be constructed on the parcel (Parcel A);
and
the division of land will not cause approved facilities to violate any conditions of approval, and will not cause exempt facilities to violate any conditions of exemption. Therefore, this division is exempt from review by the Department of Environmental Quality pursuant to ARM 17.36.605(2)(b)(i)&(ii).

Shirley L. Mikita
SHIRLEY MIKITA
Ted E. Mikita, Jr.
TED E. MIKITA, JR.
Lucy Mikita
LUCY MIKITA

STATE OF MT
County of Lincoln : ss.

This instrument was acknowledged before me on 11-22-2003 by SHIRLEY L. MIKITA
Printed Name Virginia L. Compton
Notary Public for the State of MT
Residing at Fortune
My Commission Expires 5-17-07

STATE OF MT
County of Lincoln : ss.

This instrument was acknowledged before me on Nov 22, 2003 by TED E. MIKITA, JR. & LUCY MIKITA
Printed Name Virginia L. Compton
Notary Public for the State of MT
Residing at Fortune
My Commission Expires 5-17-07

Approved: Aug 20, 2003
Examining Land Surveyor
Registration No. 41305

CERTIFICATE OF SURVEYOR

DAWN MARQUARDT
Registration No. 73285

I hereby certify that all real property taxes and special assessments assessed and levied on the land to be divided have been paid.
Dated the 17 day of March, 2004.

Deputy
Treasurer, Lincoln County, Montana

STATE OF MONTANA
County of Lincoln

Filed on the 17 day of March, 2004, A.D.
at 4:15 o'clock P.m.

Carol A. Cummins
County Clerk and Recorder

By: Joanne K. Harris
Deputy

Instrument Record No. 179926
CERTIFICATE OF SURVEY NO. 3274

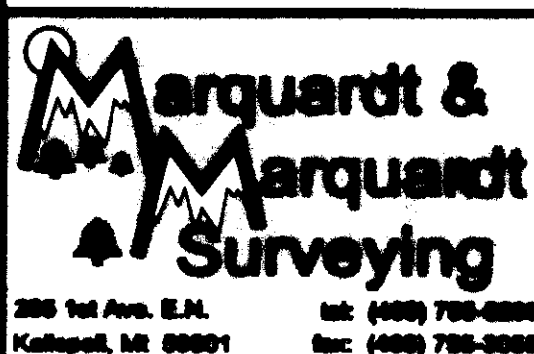

Date: July 18, 2003	Revision Date: n/a
Project Name: Mikita	Project Number: 03-187
Filename: Working	Drawn By: Augusta

MIKITA