

CERTIFICATE OF SURVEY

SE1/4 NE1/4, NE1/4 SE1/4 of Section 4, SW1/4 of Section 3, Township 30 North, Range 31 West, P.M.,M.
LINCOLN COUNTY, MONTANA

Owner: Montana Department of Transportation
Purpose: Retrace Existing R/W
Date: January, 2004

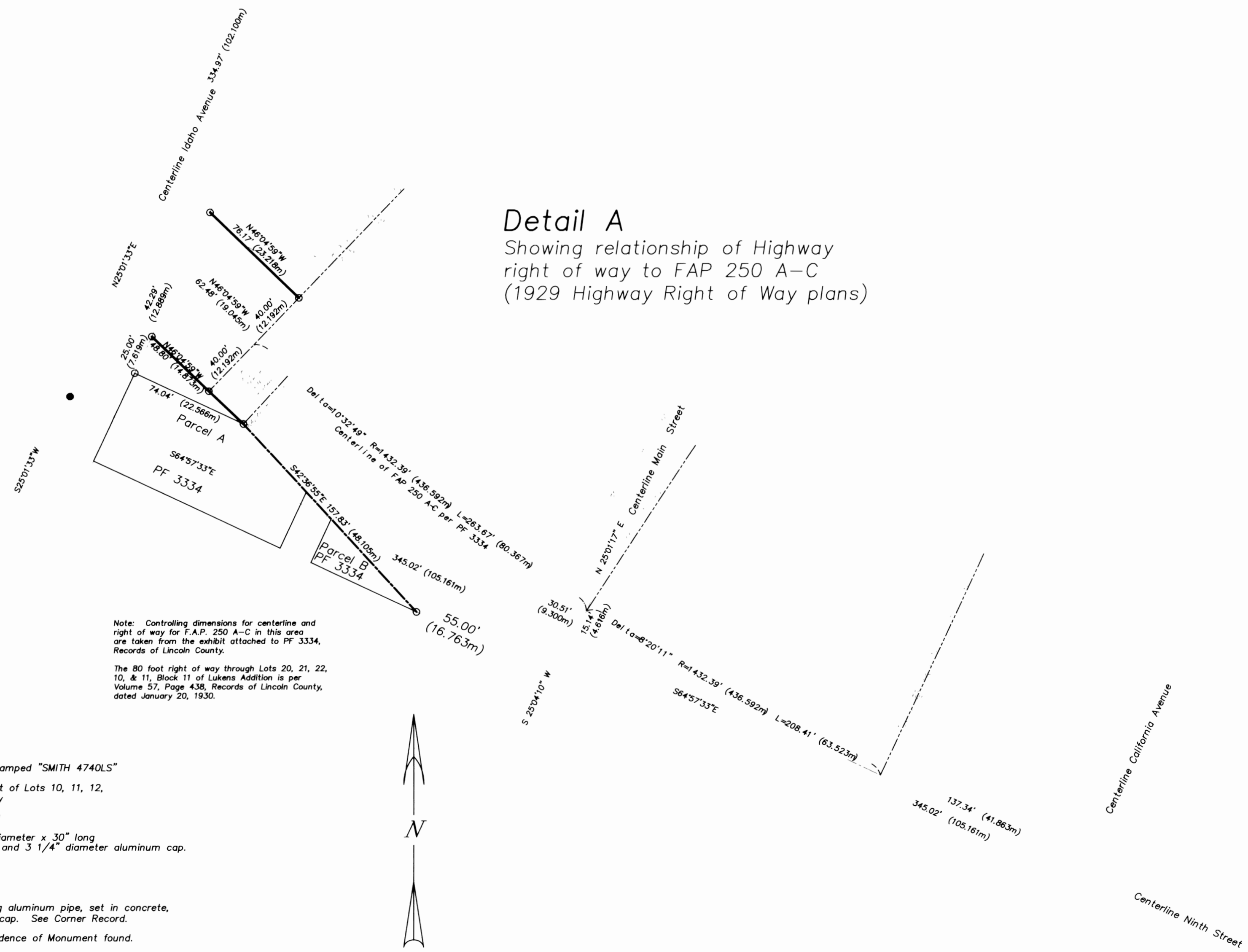
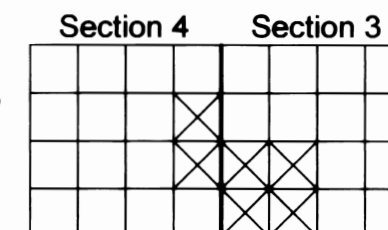

Detail A
Showing relationship of Highway right of way to FAP 250 A-C (1929 Highway Right of Way plans)

Note: Controlling dimensions for centerline and right of way for F.A.P. 250 A-C in this area are taken from the exhibit attached to PF 3334, Records of Lincoln County.

The 80 foot right of way through Lots 20, 21, 22, 10, & 11, Block 11 of Lukens Addition is per Volume 57, Page 438, Records of Lincoln County, dated January 20, 1930.

LEGEND

- Found Point As Noted
- Set 5/8" x 24" Rebar with Yellow Plastic Cap Stamped "SMITH 4740LS"
- ⊕ Found Points as Referenced on the Amended Plat of Lots 10, 11, 12, & S1/2 Lot 13, Block 14, Faust Addition to Libby
- Found Centerline Intersection Monument as Noted
- ⊗ Set Centerline Intersection Monument: 2 1/4" diameter x 30" long aluminum pipe, set in concrete, with flared base and 3 1/4" diameter aluminum cap.
- ⊕ Found Quarter Corner as noted
- ⊗ Found Section Corner as noted
- ⊗ Set Quarter Corner: 2 1/4" diameter x 30" long aluminum pipe, set in concrete, with flared base and 3 1/4" diameter aluminum cap. See Corner Record.
- ⊗ Sewer Manhole at Centerline Intersection. No evidence of Monument found.

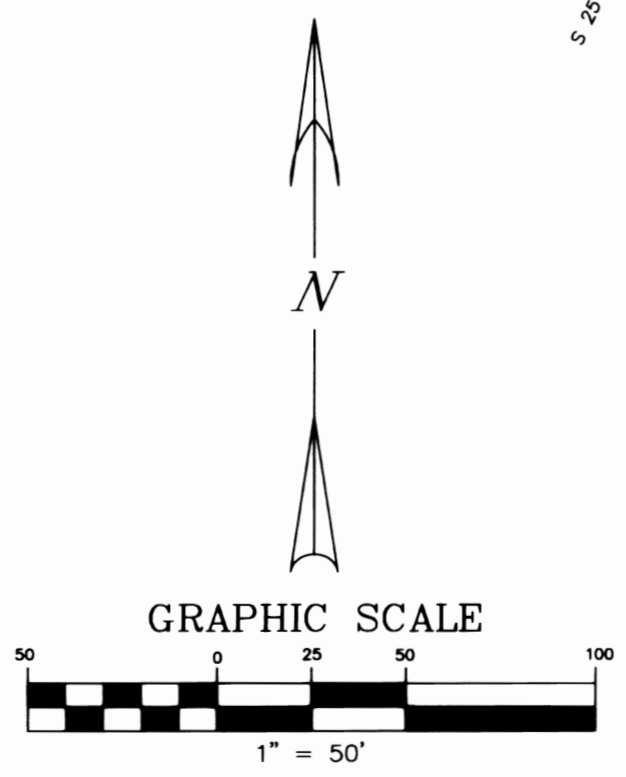

SMITH SURVEYING & CONSULTING
291 3rd Avenue E. N.
Kalispell, Montana 59901
smithsurveying@digisys.net
Voice: (406) 257-4323 Fax: (406) 756-8002

Basis of Bearings: GPS Observations (WGS) rotated to Geodetic.
Scale Factor of dimensions shown: 1.0000000

CERTIFICATE OF SURVEY

SE1/4 NE1/4, NE1/4 SE1/4 of Section 4, SW1/4 of Section 3, Township 30 North, Range 31 West, P.M.,M.
LINCOLN COUNTY, MONTANA

Owner: Montana Department of Transportation
Purpose: Retrace Existing R/W
Date: January, 2004

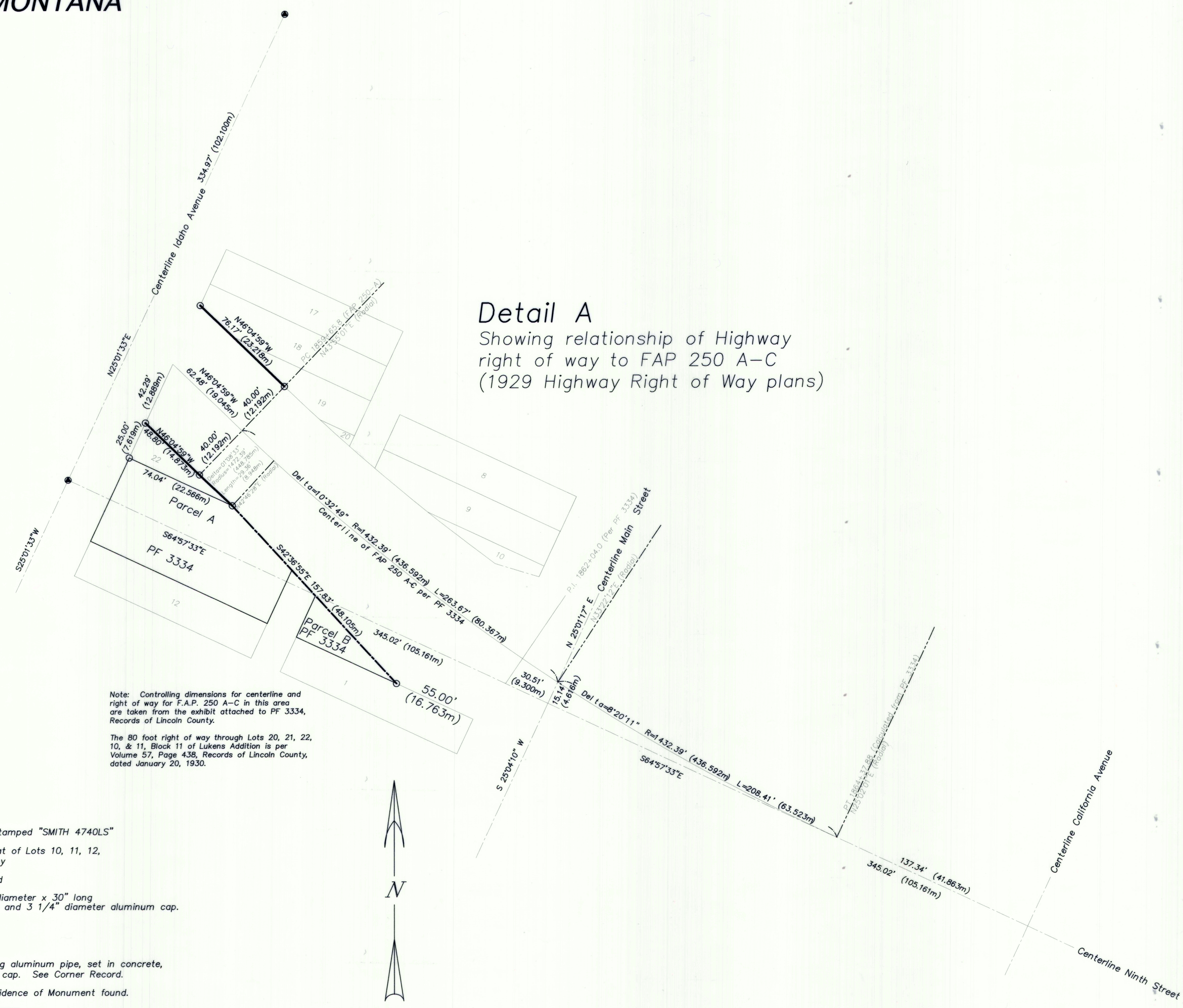
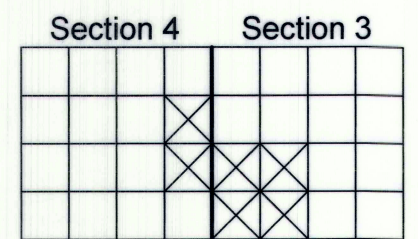

Detail A
Showing relationship of Highway right of way to FAP 250 A-C (1929 Highway Right of Way plans)

Note: Controlling dimensions for centerline and right of way for F.A.P. 250 A-C in this area are taken from the exhibit attached to PF 3334, Records of Lincoln County.

The 80 foot right of way through Lots 20, 21, 22, 10, & 11, Block 11 of Lukens Addition is per Volume 57, Page 438, Records of Lincoln County, dated January 20, 1930.

LEGEND

- Found Point As Noted
- Set 5/8" x 24" Rebar with Yellow Plastic Cap Stamped "SMITH 4740LS"
- ⊕ Found Points as Referenced on the Amended Plat of Lots 10, 11, 12, & S1/2 Lot 13, Block 14, Faust Addition to Libby
- ⊙ Found Centerline Intersection Monument as Noted
- ⊗ Set Centerline Intersection Monument: 2 1/4" diameter x 30" long aluminum pipe, set in concrete, with flared base and 3 1/4" diameter aluminum cap.
- ⊕ Found Quarter Corner as noted
- ⊗ Found Section Corner as noted
- ⊗ Set Quarter Corner: 2 1/4" diameter x 30" long aluminum pipe, set in concrete, with flared base and 3 1/4" diameter aluminum cap. See Corner Record.
- ⊙ Sewer Manhole at Centerline Intersection. No evidence of Monument found.

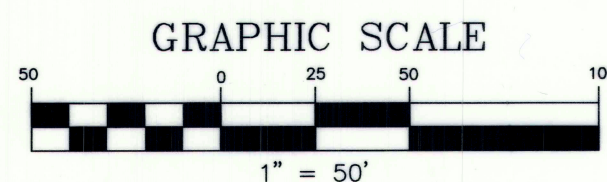
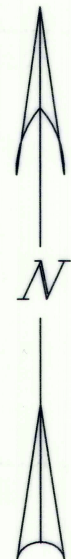

Basis of Bearings: GPS Observations (WGS) rotated to Geodetic.
Scale Factor of dimensions shown: 1.0000000

SMITH SURVEYING & CONSULTING
291 3rd Avenue E. N.
Kalispell, Montana 59901
smithsurveying@digisys.net
Voice: (406) 257-4323 Fax: (406) 756-8002