

CERTIFICATE OF SURVEY: RETRACEMENT

THE WEST BOUNDARY OF THE STATE OF MONTANA'S
WILDLIFE MANAGEMENT AREA (WOODS RANCH) BOOK 80 PAGE 517
In the NE 1/4 of Section 18, Twp. 37 N., R. 26 W., P.M.M.

For: State of Montana
Date: January 2004

PURPOSE OF SURVEY/EXEMPTION

The purpose of this survey is to partially retrace the boundary of an existing tract of record and that no new or additional parcels have been created. Therefore, this survey is exempt from review as a subdivision being completed pursuant to the Montana Subdivision Act, Platting Act, and the Montana Sanitation in Subdivisions Act. (Section 76-3-404) M.C.A.

3 1/4 INCH DIA.
ALUM. CAP SET BY 2989-ES
BASIS OF BEARING
[N89°37'08"W]
N89°37'08"W
2656.51'
[2656.57']
PER C.O.S. 1305

2 INCH DIA.
BRASS CAP SET BY 2989-ES
12 7
13 18

(S89°37'08"E)
S89°54'01"E
2644.18'
(2644.52')

3 1/4 INCH DIA.
BRASS CAP SET BY BLM
7
18

(S89°48'00"E)
S89°45'57"E
1318.83'
(1318.47')

3 1/4 INCH DIA.
BRASS CAPS SET BY BLM
7 8
18 17

(S89°48'00"E)
S89°45'01"E
1272.07'
(1272.41')

(N89°44'35"E)
N89°48'39"E
46.77'
(46.82')

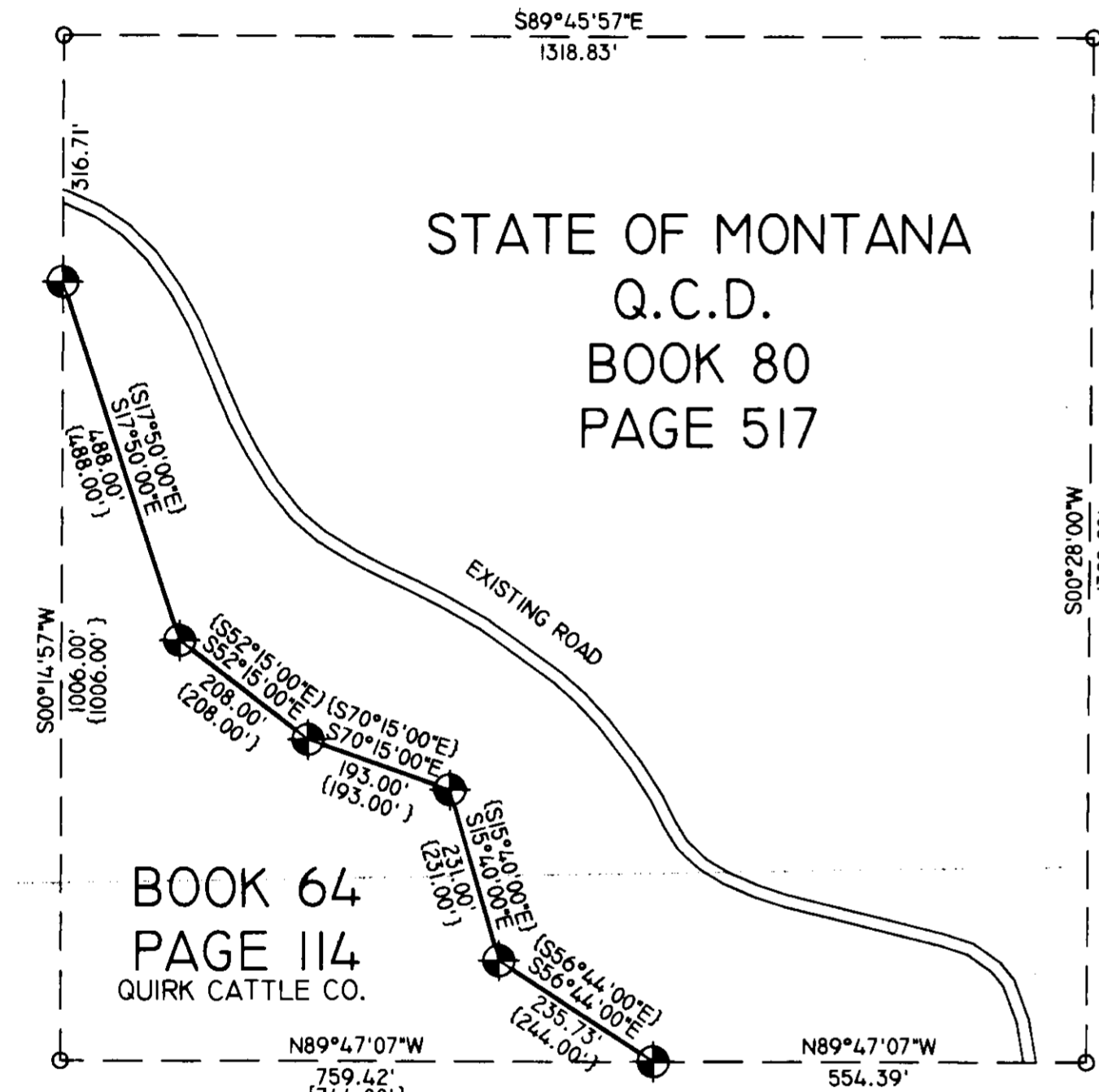

TWP. 37 N., R. 27 W.
TWP. 37 N., R. 26 W.

GOVT. LOT 1
C.O.S. 1648

QUIRK CATTLE CO.

STATE OF MONTANA
Q.C.D.
BOOK 80
PAGE 517

NE 1/4 NE 1/4
STATE OF MONTANA

C.O.S. 1648

BOOK 64
PAGE 114

EXISTING ROAD
SEE DETAIL
N89°47'07"W
759.42'
(744.00')
N89°49'38"E
554.39'
(1314.00')
N89°47'07"W
554.39'
(1314.00')

.27 ACRE±
11912 SQ.FT.

(S89°49'38"E)
N89°47'07"W
1313.81'
(1314.00')

N 1/2 SE 1/4 NE 1/4
STATE OF MONTANA

C.O.S. 1648

SW 1/4 NE 1/4
QUIRK CATTLE CO.

(S89°49'38"E)
N89°47'42"W
1311.30'
(1311.39')

C.O.S. 1648

(N00°16'49"E)
S00°20'31"W
2641.03'
(2640.78')

(N89°50'48"W)
S89°48'17"E
2648.45'
(2648.81')

(N89°50'48"W)
S89°48'17"E
1308.79'
(1308.77')

(N89°50'48"W)
S89°48'17"E
1308.79'
(1308.77')

3 1/4 INCH DIA.
ALUM. CAP SET BY U.S.F.S.

Graphic Scale

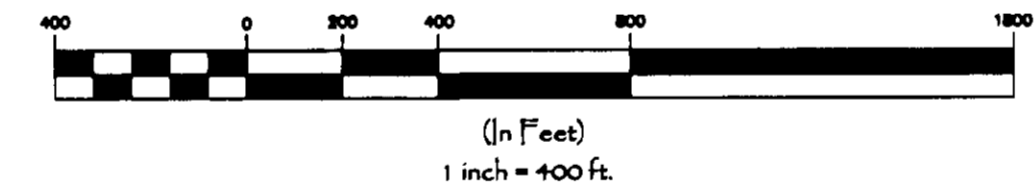

SE 1/4

SW 1/4

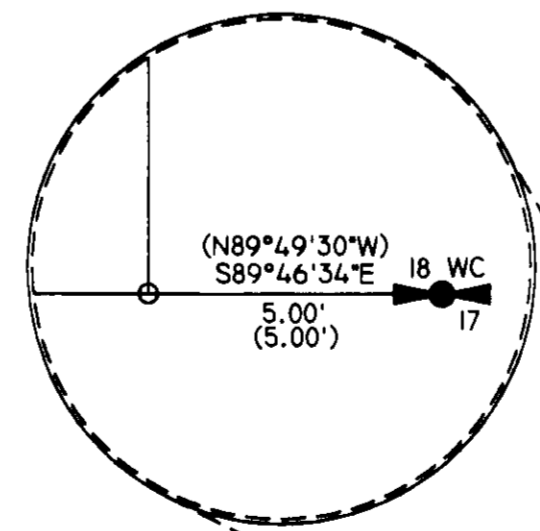

(N89°49'30"W)
S89°46'34"E
2652.74'
(2653.12')

3 1/4 INCH DIA.
ALUM. CAP SET BY 2989-ES

DETAIL
SCALE: 1" = 200'

Legend

- SET 5/8 INCH DIA. REBAR WITH A 1 1/4 INCH DIA. PLASTIC CAP STAMPED K.E.D. 4975-S
- MONUMENTS AS NOTED
- MONUMENTS AS NOTED
- COMPUTED POINTS
- RECORD PER C.O.S. 1648
- RECORD PER QCD BOOK 80 PAGE 517
- RECORD PER C.O.S. 1305



Davis Surveying Inc.
TROY MONTANA, (406)295-5441

DATE: 09/25/03
DRAWN BY: gpr

FILE: GEORGE.DWG

CERTIFICATE OF SURVEYOR

STATE OF MONTANA
County of Lincoln

I, Kenneth E. Davis, a registered land surveyor do hereby certify that I have performed the survey shown on the attached C.O.S. or that such a survey was performed under my supervision to my best knowledge and ability; that said survey is true and complete as shown and the monuments found and set occur at the position shown hereon.

Dated this 27th day of February, 2004 A.D.

Kenneth E. Davis Registered Land Surveyor No. 4975-S

CERTIFICATION OF EXAMINING SURVEYOR:

Approved this 16th day of Feb. 2004 A.D.

Montana Examining Land Surveyor Registration No. 4150

STATE OF MONTANA
County of Lincoln

Filed on this 1st day of March, 2004 A.D. at 1:20 o'clock p.m.

County Clerk and Recorder Deputy

Doc. 174526

C.O.S. NO. 3268