

OWNERS: MARIA EKHOLT  
WALTER C. EKHOLT  
PURPOSE: RELOCATION OF COMMON BOUNDARIES  
DATE: NOVEMBER 20, 2003

# CERTIFICATE OF SURVEY

W1/2, NW1/4, SE 1/4, SEC. 31, T36N, R26W, P.M.,M.,  
LINCOLN COUNTY, MONTANA

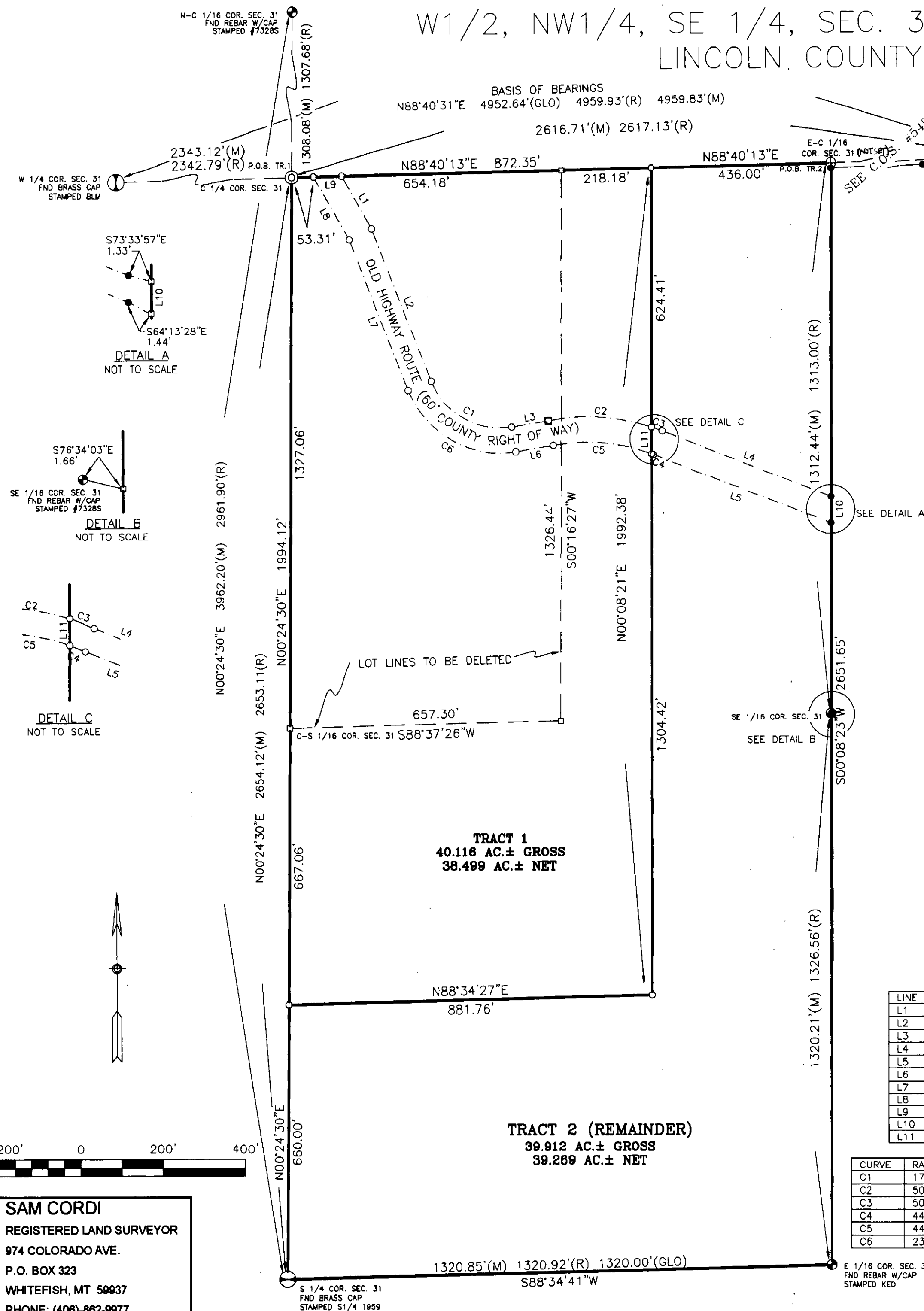

## DESCRIPTIONS

### TRACT 1

That portion of the West one-half (W1/2) of the Southeast one-quarter (SE1/4) of Section Thirty-one (31), Township Thirty-six North (T36N), Range Twenty-six West (R26W), Principal Meridian, Montana (P.M.,M.), Lincoln County, Montana, more particularly described as follows:

Beginning at the Center one-quarter (C1/4) corner of said Section Thirty-one (31); thence North88°40'13\"East 872.35 feet along the northerly boundary of said West one-half (W1/2); thence South00°08'21\"West 1992.38 feet; thence South88°34'27\"West 881.76 feet to the westerly boundary of said West one-half (W1/2) of the Southeast one-quarter (SE1/4) of Section Thirty-one (31); thence North00°24'30\"East 1994.12 feet along said westerly boundary to the point of beginning and containing 40.116 acres of land, gross measure, more or less. All as shown hereon.

Subject to and together with all appurtenant easements.

### TRACT 2 (REMAINDER)

That portion of the West one-half (W1/2) of the Southeast one-quarter (SE1/4) of Section Thirty-one (31), Township Thirty-six North (T36N), Range Twenty-six West (R26W), Principal Meridian, Montana (P.M.,M.), Lincoln County, Montana, more particularly described as follows:

Beginning at the east-center one-sixteenth (E-C1/16) corner of said Section Thirty-one (31); thence South00°08'23\"West 2651.65 feet along the easterly boundary of said West one-half (W1/2) of the Southeast one-quarter (SE1/4) of Section Thirty-one (31) to the southerly boundary of said Section Thirty-one (31); thence South88°34'41\"West 1320.85 feet along said southerly boundary to the westerly boundary of said West one-half (W1/2) of the Southeast one-quarter (SE1/4) of Section Thirty-one (31); thence North00°24'30\"East 660.00 feet along said westerly boundary; thence North88°34'27\"East 881.76 feet; thence North00°08'21\"East 1992.38 feet to the northerly boundary of said West one-half (W1/2) of the Southeast one-quarter (SE1/4) of Section Thirty-one (31); thence North88°40'13\"East 436.00 feet along said northerly boundary to the point of beginning and containing 39.912 acres of land, gross measure, more or less. All as shown hereon.

Subject to and together with all appurtenant easements.

## OWNER CERTIFICATION

We, Maria Ekholt and Walter C. Ekholt, the undersigned property owners, hereby certify that the purpose for this division of land is to relocate common boundary lines between adjoining properties and no additional parcels are hereby created, therefore this division of land is exempt from review as a subdivision pursuant to Section 76-3-207 (1)(a), M.C.A.

*Maria Ekholt*  
Maria Ekholt

*Walter C. Ekholt*  
Walter C. Ekholt

STATE OF MONTANA )

County of Lincoln )

On this 16th day of January, 2004, before me, the undersigned, a Notary Public for the State of Montana, personally appeared Maria Ekholt and Walter C. Ekholt, known to me to be the persons whose names are subscribed to the foregoing instrument and acknowledged to me that they executed the same. In witness whereof, I have hereunto set my hand and affixed to me that my Notarial Seal the day and year first above written.

*Samuel Cordi*  
Notary Public for the State of Montana  
Residing at Lincoln, Montana  
My Commission expires 9-23-2006

## CERTIFICATION OF COUNTY TREASURER

I hereby certify that all real property taxes and special assessments assessed and levied on the land to be divided have been paid.

Dated this 12th day of February, 2004.  
*Debra Miller*

LINE	BEARING	DISTANCE
L1	S29°29'07\"E	146.87'
L2	S21°20'35\"E	393.53'
L3	N80°39'42\"E	90.32'
L4	S68°44'11\"E	439.52'
L5	N68°44'11\"W	462.70'
L6	S80°39'08\"W	91.68'
L7	N21°20'35\"W	389.26'
L8	N29°29'07\"W	174.71'
L9	N88°40'13\"E	68.05'
L10	N00°08'23\"E	84.32'
L11	N00°08'21\"E	63.55'

CURVE	RADIUS	ARC LENGTH	DELTA ANGLE
C1	178.00'	242.32'	78°00'00\"
C2	504.00'	253.13'	28°46'34\"
C3	504.00'	27.45'	03°07'14\"
C4	444.00'	4.54'	00°35'07\"
C5	444.00'	242.64'	31°18'41\"
C6	238.00'	324.00'	78°00'00\"

## LEGEND

- ① 1/4 CORNER (AS NOTED)
- ⊙ CENTER 1/4 SET 1\" GALVANIZED PIPE W/2-3/8\" BRASS CAP 30\" LONG STAMPED #13102LS
- ⊕ 1/16 CORNER SET 5/8\" X 24\" REBAR W/PLASTIC CAP STAMPED #13102LS (NOT SET)
- 1/16 CORNER (AS NOTED)
- FOUND 5/8\" REBAR W/CAP STAMPED #7328 (UNLESS OTHERWISE NOTED)
- SET 5/8\" X 24\" REBAR W/PLASTIC CAP STAMPED #13102LS
- COMPUTED POINT
- P.O.B. POINT OF BEGINNING

## CERTIFICATE OF SURVEYOR

*Samuel Cordi*  
SAMUEL CORDI, REGISTRATION NO. 13102LS  
APPROVED: Feb 9, 2004  
DONALD W. WESTER  
EXAMINING LAND SURVEYOR REG. NO. 41308  
STATE OF MONTANA  
County of Lincoln  
Filed on the 12th day of February,  
A.D. 2004 at 3:15 o'clock P.M.  
*Carol M. Cummings*  
CLERK AND RECORDER  
BY: *Debra Miller*  
DEPUTY  
INSTRUMENT REC. NO. 173908

CERTIFICATE OF SURVEY NO. 3263