

CERTIFICATE OF SURVEY
RETRACEMENT OF LOTS 7, 9, 10, & 12
YAAK RIVER TRACTS
HES NO. 736

UNSURVEYED SECTIONS 22 AND 23
TOWNSHIP 34 NORTH, RANGE 33 WEST, P.M.M.
LINCOLN COUNTY, MONTANA

FOR
JOHN BROWN

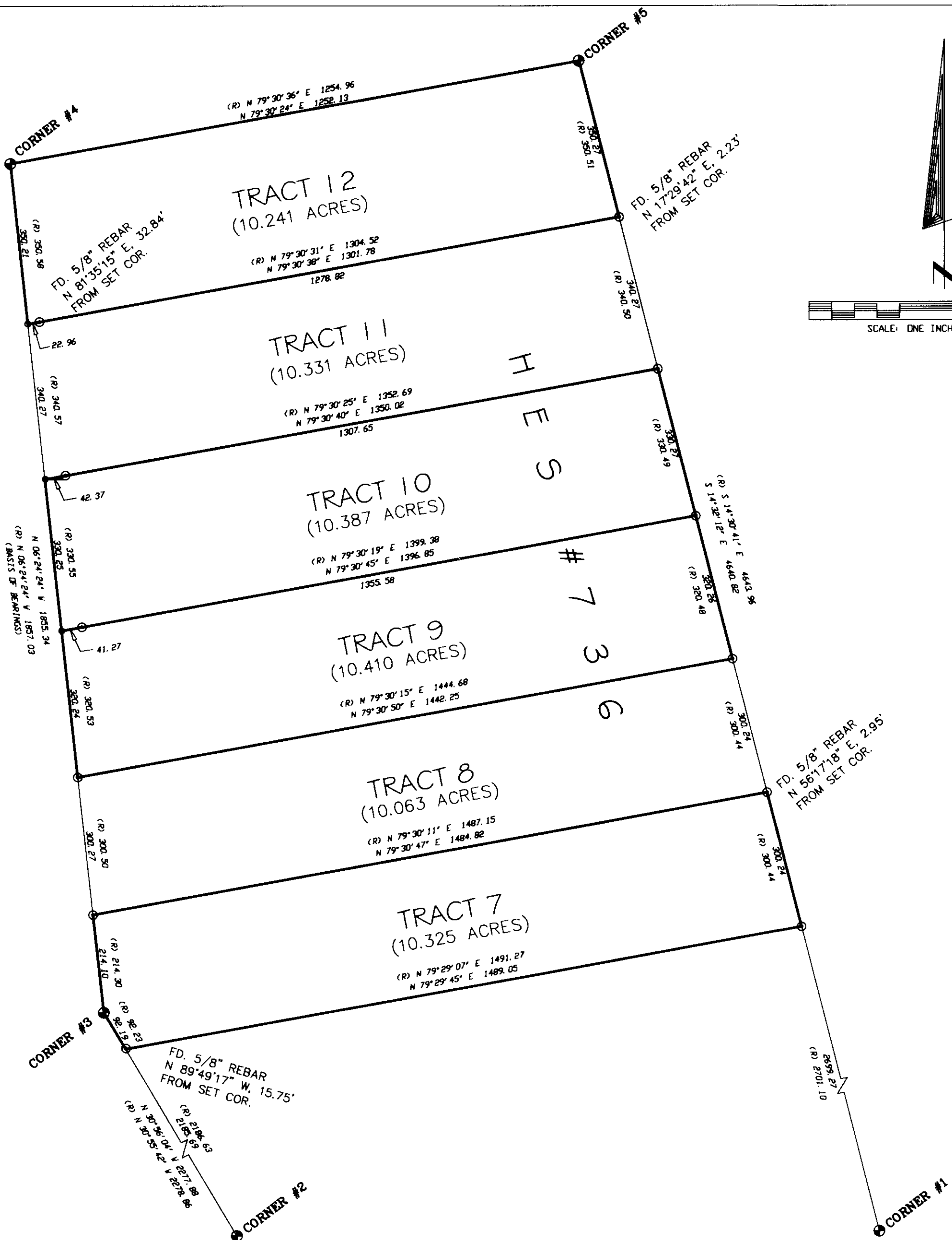
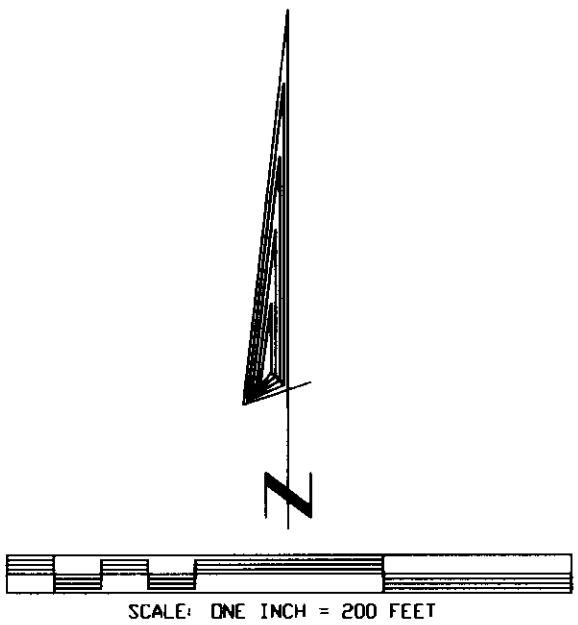

PURPOSE OF SURVEY

The purpose of this survey is to retrace the boundaries of existing tracts of record and that no division of land is hereby created, therefore this survey is exempt from review being completed pursuant to Section 76-3-404 M.C.A.

BASIS OF BEARINGS

- Found Aluminum monument - 49755
- Set 3/8" rebar/plastic cap - 995815
- Computed point - not set or tied

BASIS OF BEARINGS

Bearings are based on the bearing of the line from Corner #3 to Corner #4 per the Plat of Yaak River Tracts, Lincoln County, Montana Records.

EXAMINING LAND SURVEYOR CERTIFICATION

I, James R. Staples, acting as an Examining Land Surveyor for the State of Montana, do hereby certify that I have examined this plat and find that the survey data shown thereon meets the conditions set forth by or pursuant to Title 77, Chapter 3, Part 4, M.C.A. Dated this 20 day of Feb, 2004.

CERTIFICATE OF SURVEY NO. 3260
Doc 173755

CERTIFICATE OF RECORDER

Filed for record this 16 day of February, 2004, at 12:45 o'clock P. M.
Coral A. Cummings
Lincoln County Recorder

By James R. Staples
Deputy

DATE: 10-02-2003

JOB NO. M03-108

DWN. BY: J. D. M.

REVISION 1

SHEET 1 OF 1

HES 736

SECTION UNSURVEYED
SECS. 22/23

TOWNSHIP 34 NORTH

RANGE 33 WEST

PRINCIPAL MERIDIAN MT.

LINCOLN COUNTY

SURVEYOR'S CERTIFICATE

I, James R. Staples, do hereby certify that this Certificate of Survey has been prepared in conformance to the Montana Subdivision & Platting Act (Sections 76-3-101 thru 76-3-614 M.C.A.) and the regulations adopted pursuant thereto, and that the map shown hereon is a true representation of a survey made by me.

James R. Staples 1-20-04
James R. Staples, 995815 Date

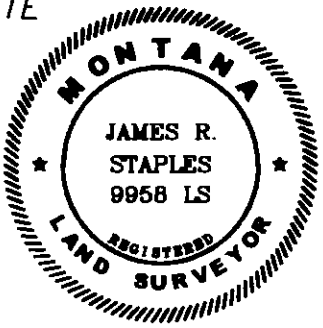

J. R. S. SURVEYING, INC.

P. O. BOX 1050

317 MINERAL AVE.

LIBBY, MONTANA 59923

(406) 293-5059