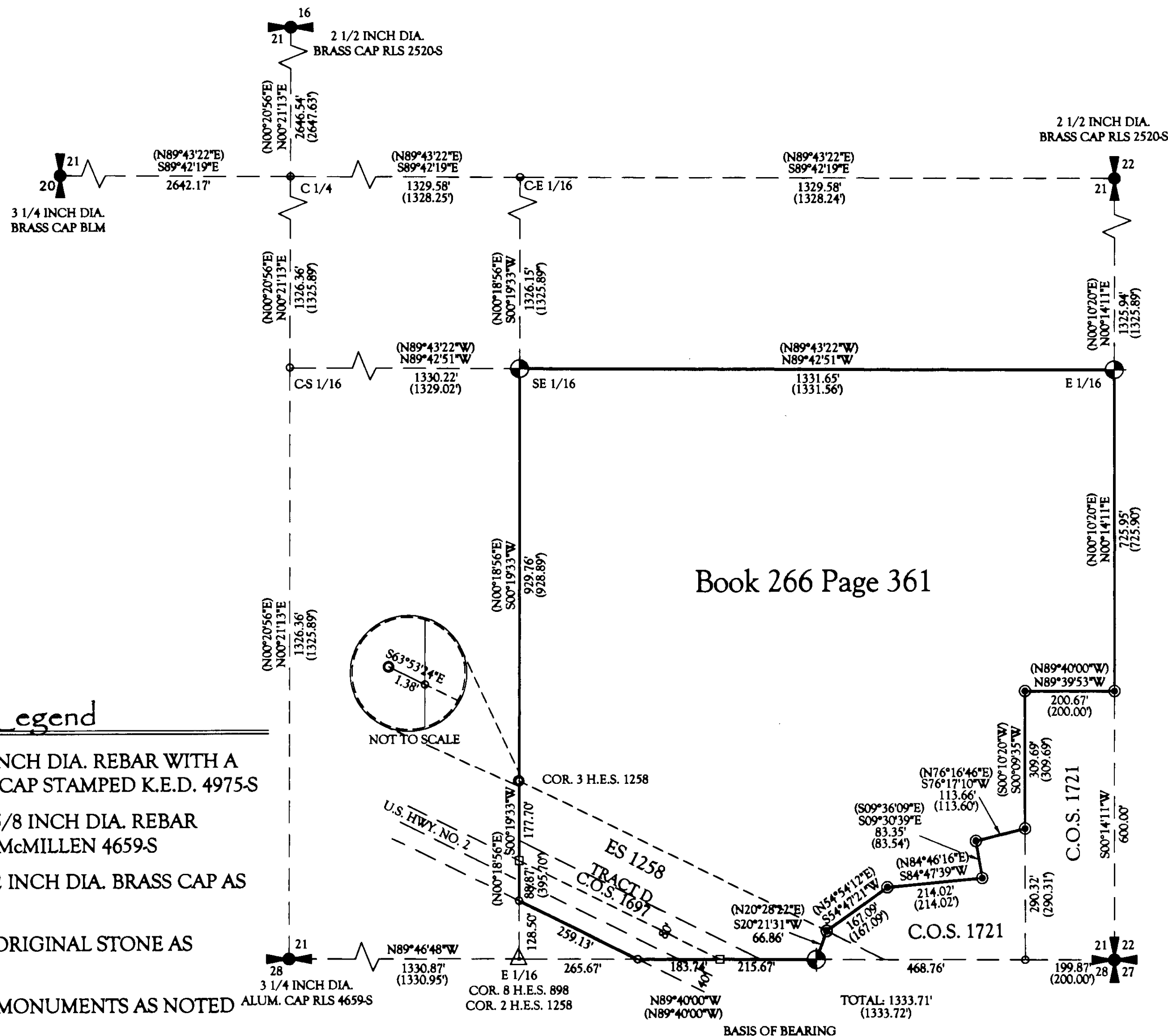

CERTIFICATE OF SURVEY: RETRACEMENT

Book 266 Page 361

In the SE 1/4 SE 1/4, Section 21 Twp. 33N., R. 34W., P.M.M.
For: Joe Lapham Date: January 2003

Legend

- SET 5/8 INCH DIA. REBAR WITH A PLASTIC CAP STAMPED K.E.D. 4975-S
- FOUND 5/8 INCH DIA. REBAR CAPPED McMILLEN 4659-S
- FOUND 2 INCH DIA. BRASS CAP AS NOTED
- △ FOUND ORIGINAL STONE AS NOTED
- FOUND MONUMENTS AS NOTED
- ✱ FOUND MONUMENTS AS NOTED
- FOUND 3 1/4 INCH DIA. ALUM R/W MONUMENT
- COMPUTED POINTS
- () RECORD PER PLAT NO. 1721

Davis Surveying Inc.
TROY MONTANA, (406)295-5441

DATE: 04/16/03

DRAWN BY: gpr

FILE: T33R542B.DWG

Graphic Scale

(in feet)
1 inch = 200 ft.

PURPOSE OF SURVEY:

The purpose of this survey is to retrace the boundaries of existing tracts of record, and that no division of land is hereby created, therefore this survey is exempt from review being completed pursuant to Section 76-3-404 M.C.A.

CERTIFICATE OF SURVEYOR

STATE OF MONTANA
County of Lincoln

I, Kenneth E. Davis, a registered land surveyor do hereby certify that I have performed the survey shown on the attached C.O.S. or that such a survey was performed under my supervision to my best knowledge and ability; that said survey is true and complete as shown and the monuments found and set occupy the position shown hereon.

Dated the 14th day of January, 2004 A.D.

 Kenneth E. Davis Registered Land Surveyor No. 4975-S

CERTIFICATION OF EXAMINING SURVEYOR:

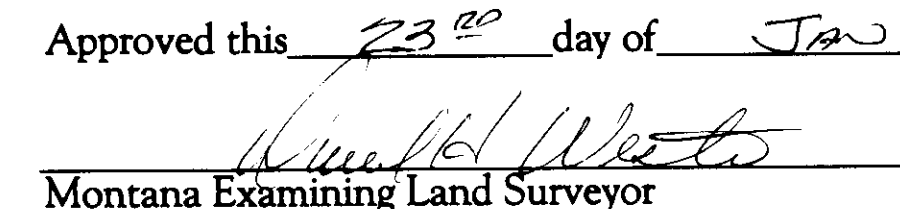
Approved this 23rd day of Jan, 2004 A.D.

 Montana Examining Land Surveyor Registration No. 4130S

STATE OF MONTANA
County of Lincoln

Filed on this 28th day of January, 2004 A.D. at 2:00
 O'clock p.m.

 County Clerk and Recorder

 Deputy
CERTIFICATE OF SURVEY NO. 3257Doc # 173629