

CERTIFICATE OF SURVEY

MORTGAGE EXEMPTION
PARCEL A

IN A PORTION OF H.E.S. 845
IN NW 1/4 SECTION 10 TWP. 34N., R. 33W., P.M.M.
POVERTY ACRES PLAT NO. 6228
FOR: MELVIN BLECHER DATE: NOVEMBER 2002

PURPOSE OF SURVEY

The purpose of this survey is to create a parcel of land for mortgage purposes; therefore this survey is exempt from review being completed pursuant to Section 76-3-201(1)(b) M.C.A., which states: "is created to provide security for construction mortgages, liens, or trust indentures"

Date: Melvin Blecher Rebecca Harris
Property Owner(s)

Legend

- ⊙ SET 5/8 INCH DIA. REBAR WITH A 1/4 INCH DIA. PLASTIC CAP STAMPED K.E.D. 4975-S
- △ H.E.S. STONES AS NOTED
- COMPUTED POINTS
- () RECORD PER PLAT 6228

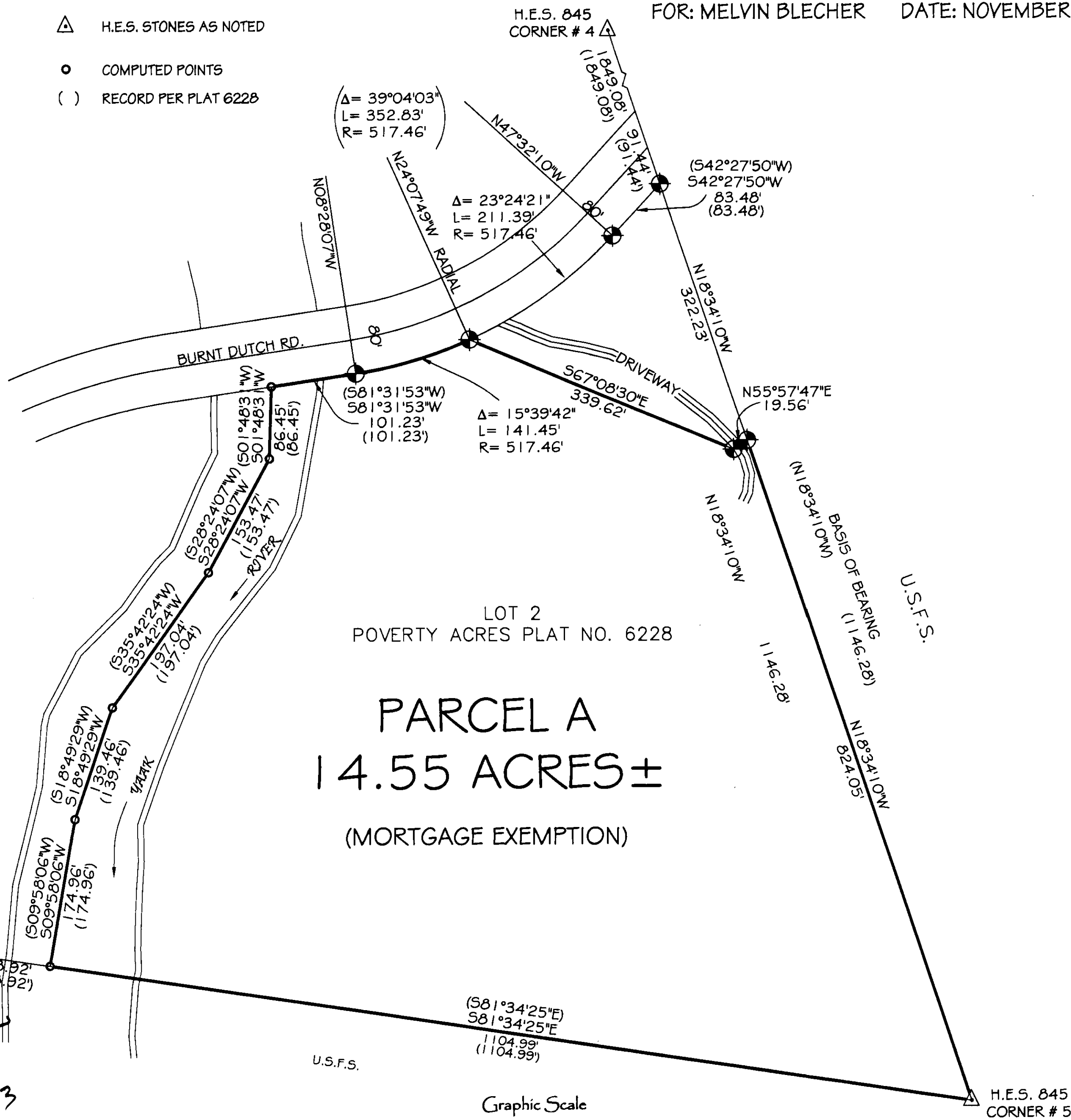

STATE OF MONTANA
County of Lincoln

On this 19th day of December, 2003 A.D., before me, a Notary Public in and for the State of Montana, Melvin Blecher & Rebecca Harris personally appeared known to me to be the persons whose names are subscribed to the within instrument and acknowledged to me that executed the same.

Chad A Meyer 6/20/2007
Notary Public My Commission Expires

CERTIFICATE OF SURVEYOR
STATE OF MONTANA
County of Lincoln

I, Kenneth E. Davis, a registered land surveyor do hereby certify that I have performed the survey shown on the attached plat or that such a survey was performed under my supervision to my best knowledge and ability; that said survey is true and complete as shown and the monuments found and set occupy the position as shown hereon.

On this 19th day of December, 2003 A.D.
Kenneth E. Davis 4975-S
Registered Land Surveyor No. 4975-S

EXAMINED AND APPROVED FOR LINCOLN COUNTY BY: Donald H. Cooper
Examining Land Surveyor Registration No. 91309 Date 12/20/04

STATE OF MONTANA
COUNTY OF LINCOLN
Filed on this 21st day of January, 2004 A.D. at 12:30 O'clock P.M.
Coral M. Cummings by Jessie Dennis
County Clerk and Recorder Deputy

C.O.S. NO. 3255

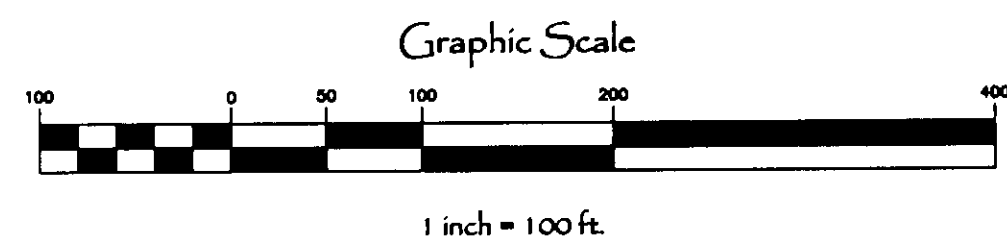

Davis Surveying Inc.
TROY MONTANA, (406)295-5441

DATE: 11/25/02 Project: T343309
DRAWN BY: ogr FILE: hse845c.dwg