

CERTIFICATE OF SURVEY RETRACEMENT

Lot 8 Block 2 of Yaak Meadows First Addition

PLAT NO. 2556

In H.E.S. 403, Twp. 36 N., R. 31 W., P.M.M.

For: Keith Brandt

Date: November 2003

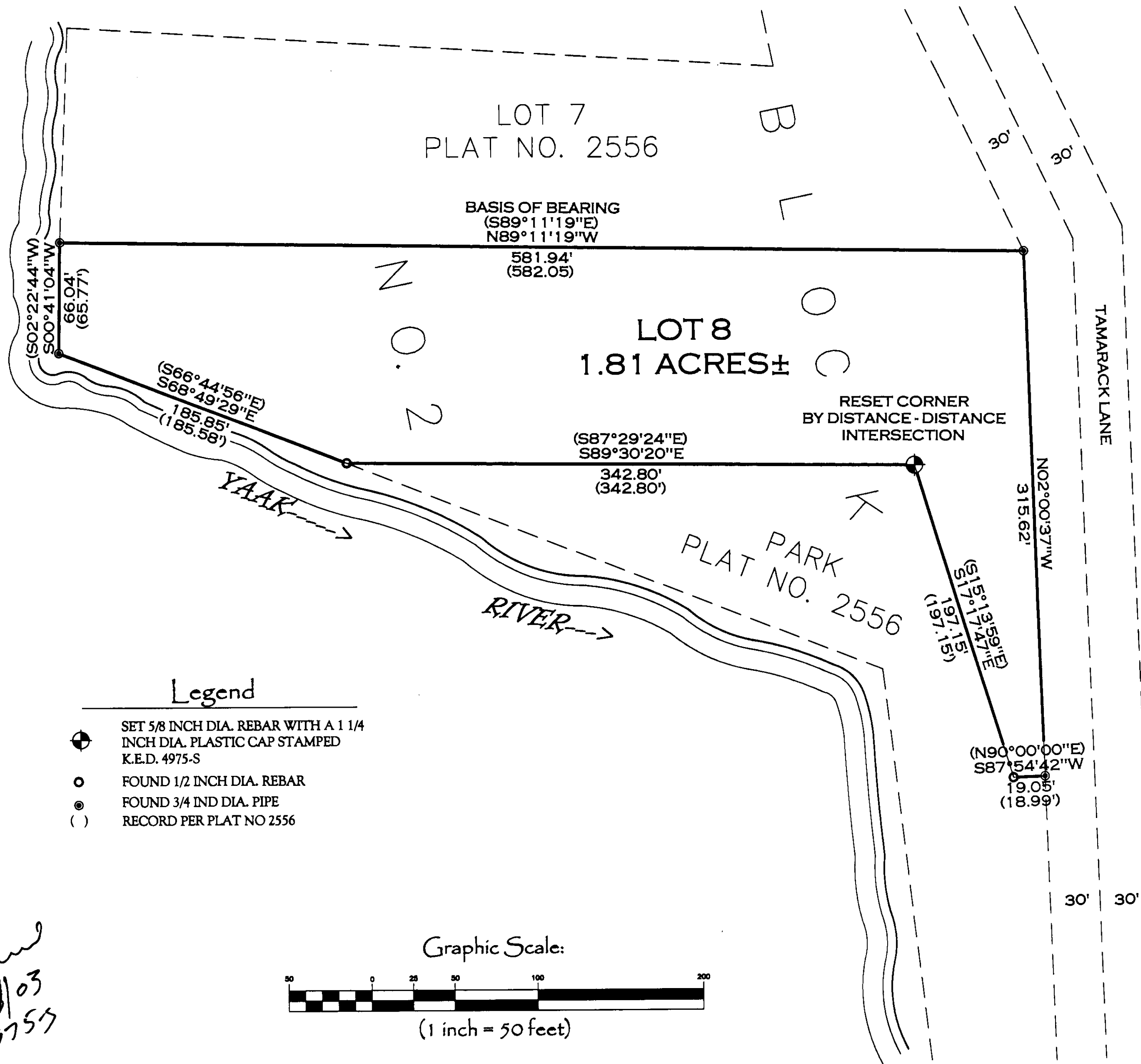

Legend

- ⊕ SET 5/8 INCH DIA. REBAR WITH A 1 1/4 INCH DIA. PLASTIC CAP STAMPED K.E.D. 4975-S
- FOUND 1/2 INCH DIA. REBAR
- FOUND 3/4 INCH DIA. PIPE
- () RECORD PER PLAT NO 2556

Graphic Scale:



(1 inch = 50 feet)

PURPOSE OF SURVEY/EXEMPTION

The purpose of this survey is to retrace the boundary of an existing tract of record and that no new or additional parcels have been created. Therefore, this survey is exempt from review as a subdivision being completed pursuant to the Montana Subdivision Act, Platting Act, and the Montana Sanitation in Subdivisions Act. (Section 76-3-404) M.C.A.

CERTIFICATE OF SURVEYOR

STATE OF MONTANA
County of Lincoln

I, Kenneth E. Davis, a registered land surveyor do hereby certify that I have performed the survey shown on the attached C.O.S. or that such a survey was performed under my supervision to my best knowledge and ability; that said survey is true and complete as shown and the monuments found and set occupy the position shown hereon.

Dated this 3rd day of December, 2003 A.D.

Kenneth E. Davis
Registered Land Surveyor No. 4975-S

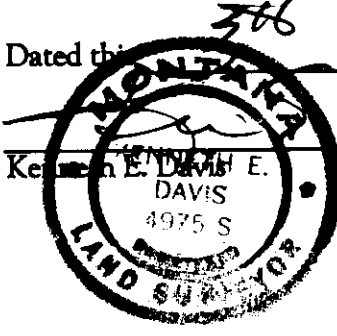

CERTIFICATION OF EXAMINING SURVEYOR:

Approved this 12th day of Jan, 2004

Donald Aldwester
Montana Examining Land Surveyor Registration No. 4130 S

STATE OF MONTANA
County of Lincoln

Filed on this 21st day of Jan, 2004 A.D. at 10:00 O'clock A.m.

Conal B. Cummings by Jeanie Danni
County Clerk and Recorder Deputy

CERTIFICATE OF SURVEY NO. 3254

Doc # 173484

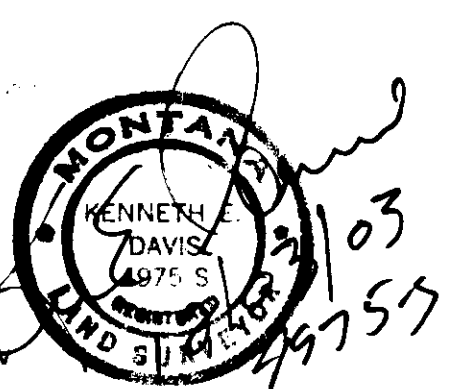

Davis Surveying Inc.
TROY MONTANA, (406)295-5441

DATE: 11/19/03
DRAWN BY: epg FILE: HES403.DWG